1961

Riparian

INDIANAPOLIS MARION CO.
PUBLIC LIBRARY

JAN PERSELL

Digitized by the Internet Archive
in 2012 with funding from
LYRASIS Members and Sloan Foundation

http://archive.org/details/riparian196100unse

1961 RIPARIAN

Volume 36

BROAD RIPPLE HIGH SCHOOL
Indianapolis Public Schools
Indianapolis Indiana

The "FACES" of

BROAD RIPPLE HIGH

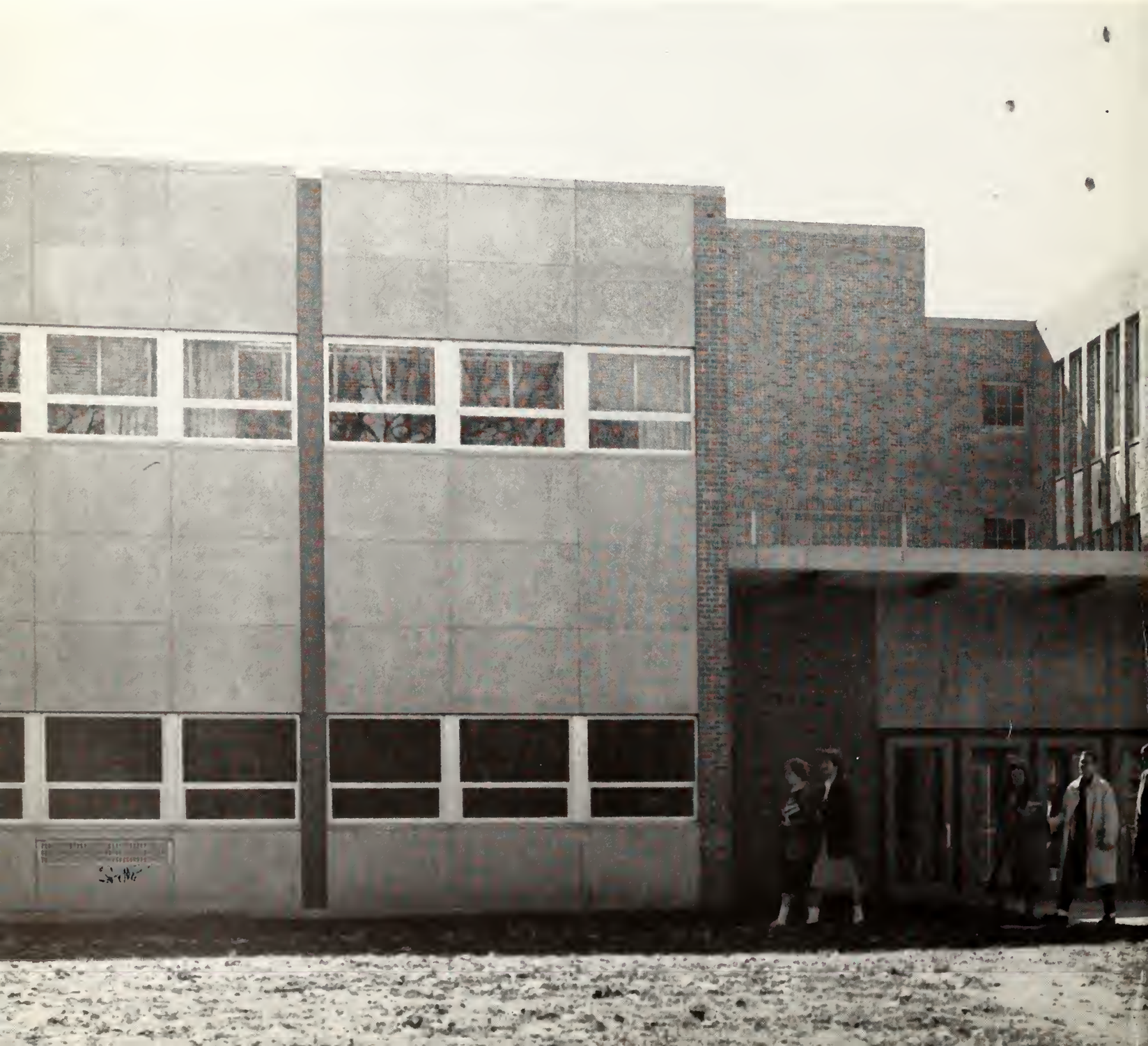

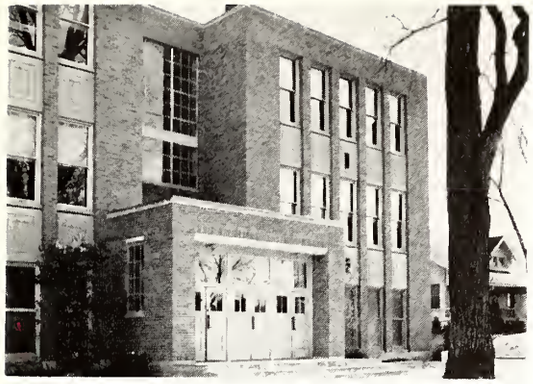

Southwest entrance

Northwest entrance

SCHOOL

New main entrance

J68621

THE FRIENDLY FACE of Broad Ripple Branch Librarian Mrs. Eleanor Lacey welcomes Ripple Senior Pam Humes as she checks out books for a source theme.

The Changing Faces of Broad Ripple

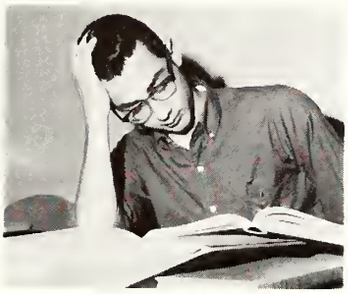

The faces of Broad Ripple High School displayed significant changes in 1961.

The most pronounced change appeared in the face of the high school itself bringing a new look to the building along White River. Changes in the face of Ripple's student body came with the addition of new students and new teachers. The expressions on Ripplites faces reflected pride in the new wing, its modern auditorium and its spacious cafeteria. In addition there were the smiles of greeting friends, assuming upperclassman roles and shedding the "freshman stigma." Throughout the year, these faces mirrored studious concentration, the crackling excitement of a football game, the dreaminess of a dance. They were laughing; they were worried. They were pensive; they were blank. They showed interest in study; they showed interest in social activities. The faces belong to 2,022 Ripplites; the faculty, the staff; the faces belonged to the doorways, the building of brick and stone; each an individual part; each vital to the changing face of Broad Ripple High School.

STUDENT LIFE 1-35 ACTIVITIES 36-59 ATHLETICS 60-83

THE WIDE BEND of historic White River inspires the picturesque name for the community and school.

THE ORIGINAL LITTLE TOWN of Broad Ripple formerly "north" of Indianapolis remains today as Ripple's good neighbor, the business center now known as Broad Ripple Village.

CLASSROOMS IN THE NEW ADDITION bring relief to the school's crowded conditions. Mrs. Janet Blocker finds their spaciousness permits individual counseling while students work on projects.

ALBUM 84-123 ADVERTISING 124-160 INDEX 161-168

VIRGEL CLARK, director of productions, and Gene Poston, Music Department head, plan auditorium performances.

A new magnificence in school productions is among the foremost of changes viewed by Ripplites this year. Whether sitting in one of the 1,209 cushioned seats or performing on the spacious, modern stage, students enjoy the numerous advantages of Ripple's new auditorium.

Special effects, including multi-colored lights, sound variations, and scenery, aid in school presentations. The new depth and height of the stage enable the stage crew to store scenery high above the floor on balanced cyces. With this apparatus, backdrops may be "flown in" by the pull of a rope. The stage prop room allows ample space for making and storing scenery and props.

Other accessories include a catwalk, a spiral stairway, and a communications system between the two dressing rooms and stage. Clearer tones are heard from the orchestra pit, and sound amplification is regulated from the complex sound booth located in the back of the auditorium.

New auditorium is fulfillment of Ripple dream

ADJUSTING CARBONS in a newly installed spotlight, Jeff Henn and Dean Strietelmeier experiment to improve stage lighting skills.

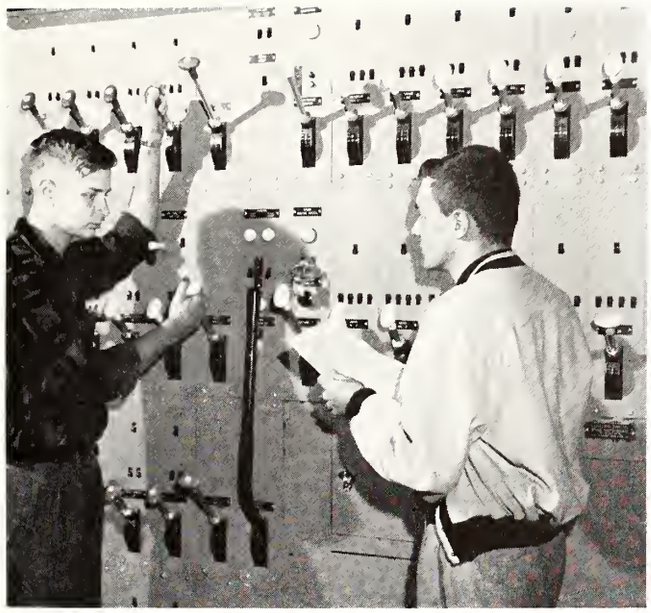

PREPARING FOR A PRODUCTION, Jim Strietelmeier and Pete Chenoweth check the script for lighting changes.

"TWO PLEASE," says Lyle Henry stopping at the new ticket office to buy Ripples tickets from Charlene Farrow.

"A PERFORMER'S EYE VIEW" of Ripple's new 1,209 seat auditorium reveals great seating capacity. The auditorium is used for both school and community productions.

Hungry ripplites talk over homework and activities as they wait in line for their lunch in the Broad Ripple cafeteria

Students enjoy forty-minute lunch period in

Modern kitchen facilities make preparation of well-balanced lunches easier and more pleasant for the cooks.

Purchasing supplies for the fall semester, students enjoy the efficiency of the new bookstore managed by Mrs. Maxine Smith and her staff.

which serves 1,950 students during the four daily lunch periods.

Ripple's new cafeteria

Ripple's modern cafeteria effects the most notable change in every-day school life. Four fast-moving lines and a larger seating capacity enable students to enjoy a long-awaited forty minute lunch period—double the time allotted in previous years. Pastel walls, flourescent lighting, yellow formica-topped tables, and new salmon-colored chairs contribute to a more relaxing meal-time. A suction garbage disposal and automatic dishwasher benefit the cafeteria.

In the cafeteria manager's new office, Mrs. Laura Snyder makes constant efforts to improve the service and menu for students and faculty. Such innovations as dish heaters, temperature-controlled steam tables, and pass-through shelves from kitchen to counter area also facilitate food service.

Conveniently located near the cafeteria so that students may purchase materials during their lunch hour, the bookstore supplies Ripplites with textbooks and other equipment at an economical rate. The financial office, behind the bookstore, handles the records of all monetary transactions of the school.

FINANCIAL SECRETARY Mrs. Rosemary Clouser enjoys the customer service counter, a feature of the spacious business office.

UNCLE SAM CALLS Don Dahn to sign up for the draft with Mrs. Josephine Wolf, school secretary.

STUDENT AND FACULTY representatives, Pam Hatfield, Brian Smith, and Vice-principal Harold Harding, plan for the safety campaign.

KEEPING UP with school activities, Mrs. Marcia Duke checks her mailbox located in Ripple's new office area.

Ripple executive suite expands into new wing

Co-ordinating the work of the Broad Ripple staff, faculty, student body, and the policies of the School Board keeps Ripple's Principal J. Fred Murphy busy. In addition, this year Mr. Murphy, now president of the North Central Association of Secondary Schools and Colleges, inspected the US armed services schools in Europe.

Well qualified for his job, Mr. Murphy served both as a classroom teacher and as the first city and state guidance director before coming to Ripple 12 years ago. In recognition of his outstanding work as principal, he received the American Educator's Medal which the Freedoms Foundation awarded to only 12 people in the nation in 1960.

Ripple students for many years to come will be grateful to Mr. Murphy for his efforts which resulted in the construction of the school's modern east wing completed this year.

Assisting the principal in his duties, Vice-principal Harold K. Harding serves as the school treasurer and building supervisor while the curriculum is under the direction of Vice-principal Roger Riley.

VICE-PRINCIPAL Roger Riley uses the new communication center to broadcast news of coming events to Ripplites.

APPRECIATIVELY, Principal J. Fred Murphy, recalls the support he received from Broad Ripple students and teachers as he studies the American Educator's Medal awarded to him by the Freedoms Foundation in 1960.

Counselors guide program and college choices

Broad Ripple's faculty assists Ripplites in adjusting to high school life and facing the increasing competition of the changing future. Ripple freshmen receive encouragement and guidance in making their four-year plans by the Freshman Guidance Counselor Miss Marie Sullivan. Later, during the freshman, sophomore, and junior years, homeroom teachers, headed by Miss Sullivan, Edward Kassig, and Arnold Pahmeier, respectively, help each pupil see where he stands in his class and adjust his schedule according to his ability and needs.

At mid-year Guidance Counselor Robert J. Bryant replaced B. L. Stonecipher, who became city guidance counselor. Mr. Bryant assists Ripplites in choosing a college and gaining admission after the decision has been made. Placement Director Albert Mahin aids Ripple students in finding jobs that suit their interests and abilities.

Mrs. Rosalind Ewing, dean of girls, and Warren K. Jackson, dean of boys, help students solve personal problems and develop into well-balanced individuals with respect for themselves and others.

PLANNING for her high school years, Carol Falender charts her courses under the guidance of Miss Marie Sullivan.

CHECKING RECORDS of the Orange Aid used book store are Mrs. Rosalind Ewing, Linda Wolf, Jane Uhl, Sharon Marston.

Taking time out from his counseling duties, Warren K. Jackson explains the new lockers to Doug Richards.

Class rankings interest Seniors Bob Harmon, Dave Jenkins, and Margaret Arbuckle as they confer with Albert R. Mahin.

Suggestions given by B. L. Stonecipher aid Anne Castle, Dave Keown, Barb Minton, and Bela Jozsi in choosing a college.

"Too sporty for this affair," suggests Dave Mannweiler, last year's representative to the National Teenage Press Conference, to this year's representitive, Bill Reichert.

Ripplites win national, state, local recognition

Ripple's top citizen and place winner in the Indiana DAR Good Citizenship Contest, Peggy Colvin, recalls America's struggle for freedom as she looks at the fifty-star flag.

Ripple captured the limelight in varied fields during this past year.

Peggy Colvin received honorable mention in the state contest for the DAR good citizen award. Another scholastic first for Ripple was the qualification of eight students as National Merit Scholarship Finalists. Elaine Augustine and Tom Hedberg were the final winners of the scholarships.

Attending the National Teenage Press Conference to encourage high school journalism were Bill Reichert and Dave Mannweiler.

Honored on the city level were Dave Chapman, elected president of the City Student Council, and the cheerleaders, chosen "Best in the City" by the Kiwanis Club.

City student council president Dave Chapman awaits the final motion before adjourning.

Best indianapolis cheerleaders Susie McNew, Kathy Zimlich, Norlin Hartley, Sandy Kuoppala, Judy Smith, Linda Lewis, Jan Bradford admire the Kiwanis trophy held by Miss Barbara Vargo, sponsor.

Filling out numerous forms occupies National Merit Scholarship Finalists Tom Ewbank, Dwain McKinzie, Ken Hurst, Susie Lancet, Steve Crockett, Tom Hedberg, Elaine Augustine, and Bill Johnson.

Marci Fox admires the award she received as winner of the Betty Crocker Good Homemaker Award at Broad Ripple High School.

Broad Ripple students win awards for oratory,

Writing an important letter, Broad Ripple Junior Tom Merrill, carries out his duties as the president of the Indiana High School Press Association for 1961.

Eight hours of college credit was Bill Johnson's reward for his eight weeks of study in English literature, composition, and typing under the Foundations for College program at IU.

The desire to work, advance, and win is deeply rooted in Ripple's personality.

In addition to taking eight hours of college studies at Indiana University during the summer months, Bill Johnson won first place in the District American Legion Oratorical Contest and placed third in the zone contest.

Another award-winning orator, Jeff Hammond placed third in the state in the "Voice of Democracy" Contest. To further Ripple's "speaking" reputation, this year's Debate Team won second place in the zone contest of the Indiana High School Forensic Association contest.

Combining speech and government, Ripple sent five representatives to the Purdue Legislature. There, while imitating the state government in debate and discussion of bills, these teenage legislators acquired five awards.

Ripple claimed the limelight in other fields also. Marci Fox showed her academic and homemaking ability by winning the Betty Crocker award.

As president of the Indiana High School Press Association, Tom Merrill co-ordinates the activities of the annual state meeting at Franklin College.

homemaking, journalism

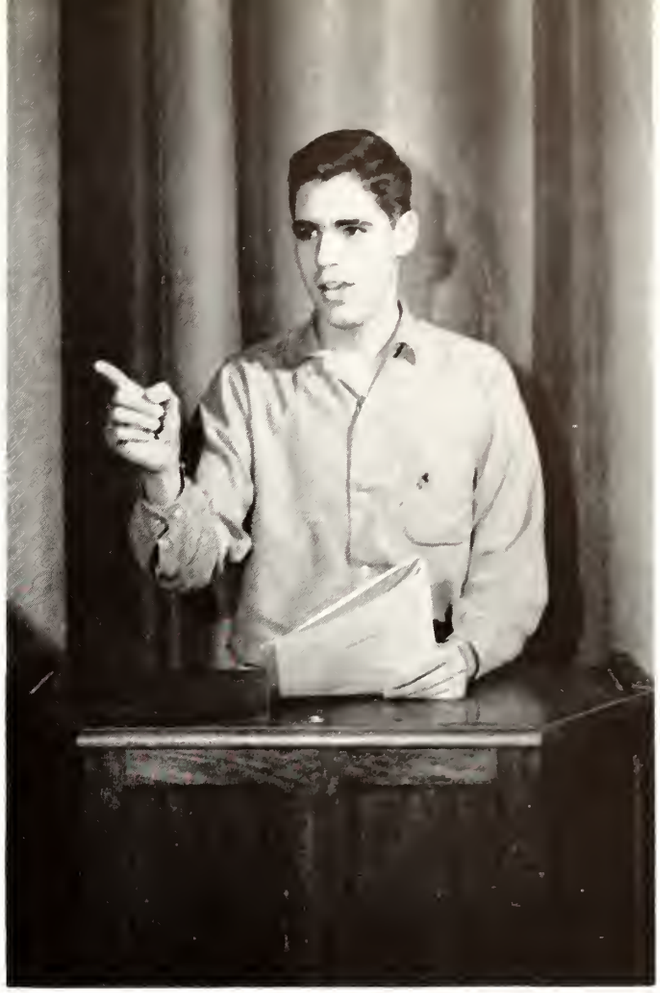

"I SPEAK FOR DEMOCRACY" oratorical contest winner Jeff Hammond practices using his voice and gestures for emphasis.

ALL-TIME-RECORD SETTERS! For the first time in the 18-year history of the Purdue Legislature one high school won five awards, the highest possible that any school could win. Members of this record-setting team from Broad Ripple, Larry Morrison, Pete Barrick, Mike McGee, Jeff Hammond, and Mark Minton, talk over their individual awards.

American and danish AFSers, Wally Orr and Ole Christensen mail letters to their families in Austria and Denmark.

"Americans' favorite foods taste even better at a drive-in!" exclaims Ole Christensen to Bill Stone, his American host.

Gazing wistfully at his Austrian mountain climber's hat, Wally Orr recalls fond memories of his summer AFS trip.

LEARNING ABOUT LIFE at Ripple, Ole Christensen, exchange student, looks at pictures in the Riparian photo lab. As a member of the photo staff, Ole learned how to take, develop, and print pictures.

AFSers strengthen Old and New World Ties

Language is no problem for Ripple's fourth foreign exchange student, Ole Christensen, who speaks French, Swedish, German, Latin, and Italian as well as fluent English and his native Danish. A typical blue-eyed, brown-haired Scandinavian from Virum, Denmark, Ole readily adapted himself to the American school system and social life. He participated actively in Student Council, Key Club, Thespians, Photo Staff, and Golden Singers and was a promising member of the Tennis Squad. Ole lived with Dr. and Mrs. A. T. Stone.

In exchange, AFSer Wally Orr visited Austria during the summer months. He stayed with the Pichler family on their 80-acre farm in southern Austria where he helped his "family" with work on the farm, swam in a nearby lake, and visited the people and cities of the country, particularly Vienna, before sailing home in August.

STUDYING FOR FINALS, Ole Christensen takes advantage of the quiet of the Broad Ripple High School library.

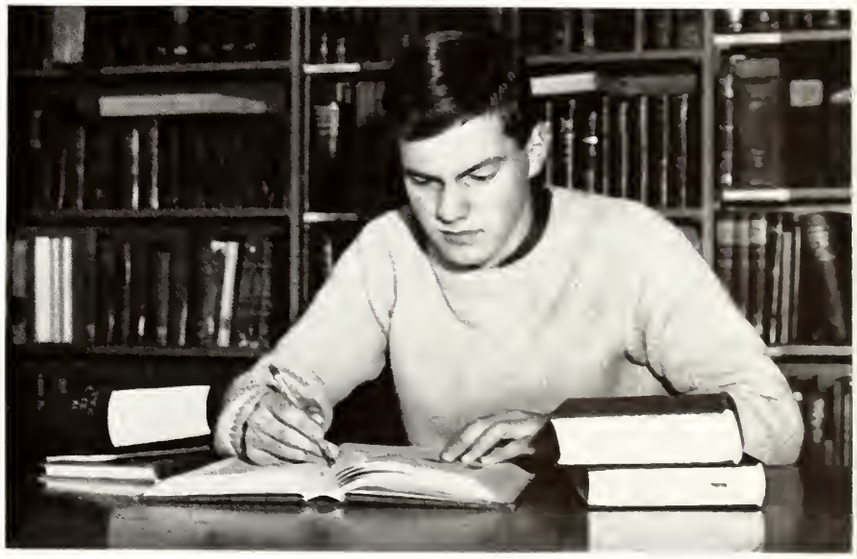

Wreathed in smiles, Homecoming Queen Pam Krabbenhoft is crowned with flowers by last year's queen, Susie Stanton.

Riparian royalty Kathy Zimlich and Bill Reichert happily reign over the annual Riparian Dance, "Star Dust."

Kicking off the year, the All-City Jamboree brought a surge of school spirit as Ripplites boosted their team and applauded their football queen. The last-minute flurry to finish floats, the eager waiting for the queen to be announced, the thrill of the Rocket victory, and the fun of the "Goalpost Gallup" marked the 1960 Homecoming.

Color and happy confusion characterized the annual Association of Parents and Teachers Carnival as Ripplites worked hard to sell everything from popcorn to "slaves."

Chandeliers atwinkle with stars adorned the gym for "Stardust," the Twelfth Annual Riparian Dance which climaxed the Riparian subscription campaign. With Christmas in the air and Christmas decorations covering the gym, Ripple girls donned swishing formals to attend the Military Ball. "Share-the-Fare," a post-game disc-jockey dance to which the boys and girls went "Dutch Treat," helped Ripplites finance their foreign exchange student, Ole Christensen.

Circling the field during the ceremonies at half-time are Homecoming Queen Finalists Becky Collins, Anne Fox, Marty Loudenbeck, and Betty Sechrist.

JAMBOREE QUEEN Anne Fox grins up at Broad Ripple's "most valuable football player," Dave Meek.

Homecoming and dances spark social scene

ROTC SPONSORS and their dates lead the traditional grand march which highlights the Military Ball.

Mr. maclaren, played by Bill Johnson, talks with Fiona, Jain Lee Wright, about Jean's approaching marriage.

Scottish lad Joel Hamilton and lassie Judy Shake strike a pose during a traditional highland dance.

"Look over there," says Steve Crockett as he and Dave Chapman, portraying lost New Yorkers, discover Brigadoon.

Mystic Scotland captures

Amid the whirl of colorful plaid kilts, gay Highland flings, and lilting Scottish brogues, the Golden Singers, assisted by the Orchestra, brought the fantasy of a tiny Scottish village to Ripple in their production of Lerner and Loewe's Broadway musical. "Brigadoon," December 8 and 10. This year the new stage facilities made it possible for the Golden Singers to break from the traditional "operetta" to present a Broadway musical.

Many hours spent learning songs, memorizing lines, and blocking scenes, were climaxed by the two presentations of the musical which starred Jain Lee Wright and Steve Crockett. Gene Poston, music director; Mrs. Rosalee Hofmann, production and publicity manager; and Miss Ruth Bertsch, dramatics, directed the production. Staging, sets, and lighting handled by Virgel Clark and Ferd Brumblay, and sound directed by Paul Brown added to the realism of the production.

As flirtatious Meg, Ann Hobson teases Allan Miller while Bob Fowler and Dave Smith cast admiring glances.

Old Mr. Lundie, the Scottish schoolmaster played by Ken Bierman, tells Bob Billeisen, and Jane Hargitt, two of the townspeople, the story of the miracle of Brigadoon.

imagination of Ripplites

"Jeannie's packin' up" sing the Golden Singer girls enthusiastically preparing a chest for the Scottish bride at rehearsal.

NEW SHOWCASES arranged by Steve Nard, Julia Roberts, and Betty Howell display art students' work to other Ripplites and school visitors.

Music, art courses grow

by Martha Susan Johnson

Crescendo, crescendo, crash! —silence. Where are these dramatic sounds? They could be in the new rooms of the vocal music classes as a choir climaxes an anthem with a bold crescendo.

Songs echoing down the new halls can be heard from any one of the Broad Ripple choirs practicing for a program. Sounds from these rooms might originate from the stereo set built by Paul Brown, orchestra director, with funds from Music Department projects. They might be tones of the orchestra rehearsing in the new auditorium. The Music Department, utilizing the new facilities, gave several extra programs among them "Touring America on Wings of Song" presented by the Golden Singers, A Cappella Choir, and Boys' and Girls' Concert Choirs.

The Art Department with its record enrollment also moved its headquarters to the new building. Highlighting the art curriculum are handicraft and poster contests, exhibits at Glendale and Instruction Center, and circulating collections. Ripplites in the art program also make posters and table decorations for community affairs. For the first year, photography is part of the curriculum of general art, craft art, jewelry, and ceramics.

EXPERIMENTING with the Art Department's new press, Freddie Kell, Ted Heidloff, Becky McIntyre, and Betty Howell find that this new equipment has many uses.

with new facilities

"Aw-aw-aw" vocalizes Janice Schnitzius accompanied by Pam Davidson.

Stage crew members Bob Heath, Spence Gibbs, and Jim Strietelmeier inventory supplies for future Ripple productions.

Girls' concert choir under the direction of Mrs. Rosalee Hofmann practices for an important performance.

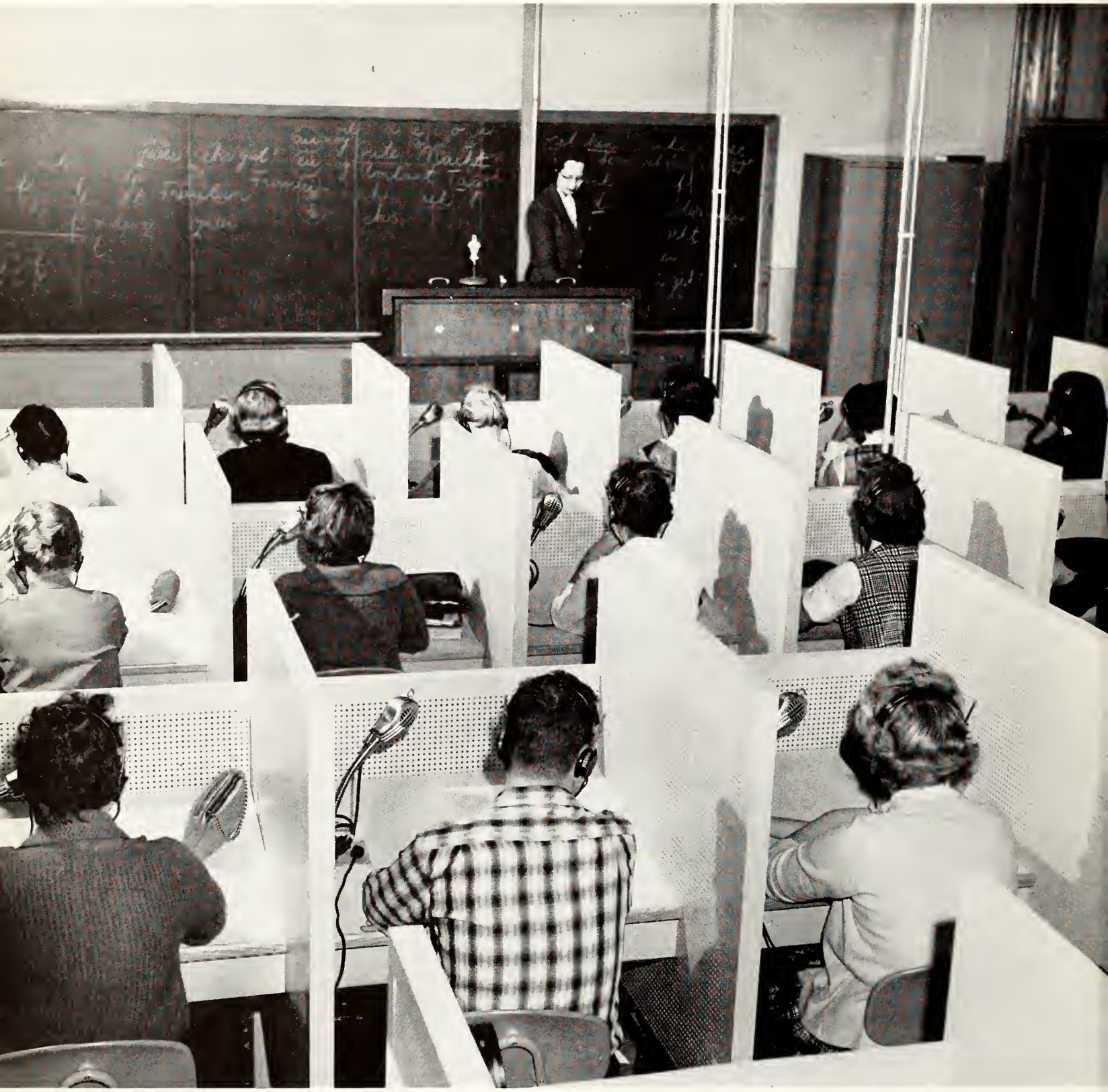

Broad ripple's new language laboratory provides practice in speaking and comprehending a foreign language.

Used for the first time this year, the language laboratory contains thirty booths which produce taped voices of French, Spanish, and German. This laboratory is an important part of the Language Department's increased emphasis on conversation in modern languages. Etymology provides correlation between the Language and English Departments.

In the Broad Ripple English Department, nineteen teachers present a wide variety of English skills and studies ranging from literature to composition, to library science and dramatics. To help students improve reading techniques, two semesters of reading laboratory are provided.

SEARCHING for the exact meaning of a difficult word, Bill Collins builds his vocabulary.

English, language courses stress composition

by Jill Agruss

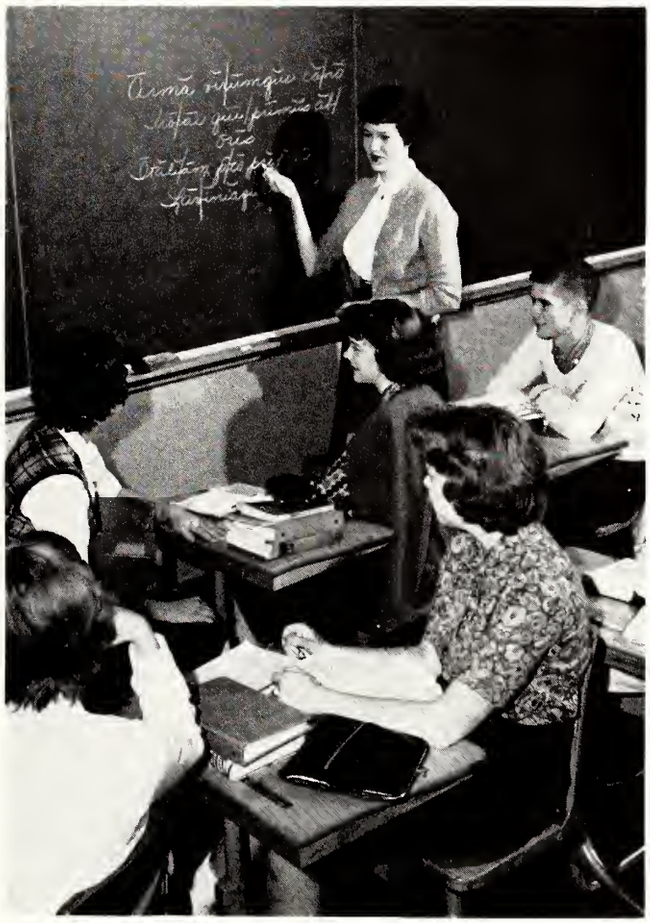

SCANNING LINES from Vergil's Aeneid. Pam Lassiter demonstrates to the class the technique of determining the rhythm.

"DOUBLE, DOUBLE TOIL AND TROUBLE!" chants Charlotte Beaver as she reads the witches' scene from Shakespeare's *MacBeth*.

WHEELS OF GOVERNMENT of Donald L. Fasig's government machine are drawn by Doug Larson and Sharon McHaffie.

Social Studies classes

by Wally Orr

This year, students in the Ripple Social Studies Department, gained first-hand knowledge of the workings of a presidental election through spirited discussion of the actual campaign issues and extensive reading of the candidate's movements. Government, Contemporary History, and International Relations classes gave special study to the election's mechanics and its effects on the nation and the world.

Underclassmen study the over-all picture of world events in world history, whereas U.S. and Pan American History offer a more detailed study of events in the Americas. In Economics Ripplites learn of the American system of capitalism. Geography and Psychology classes analyze the consequences of land, climate, and men's minds on civilization.

"PULL THIS LEVER to register your vote," a poll worker explains to Martha Lippincott and Karen White.

study political election

Screaming headlines proclaim Kennedy the thirty-fifth President of the United States to government student Marci Fox.

Campaign buttons from Cleveland to Kennedy bring pre-election activities closer to Pat Rice and Judy Holaday.

Recording one of the pre-election units, Dave Davisson, Ron Davis, Dick Stevens, Elaine Augustine, and Susanne Talmage utilize the modern equipment in the communications center.

EVACUATION TUBE used in the discovery of the electron interests physics students Jerry Hoover, John Hulen, and Steve McCuen.

New science head, experimental math book pace

by Marci Fox

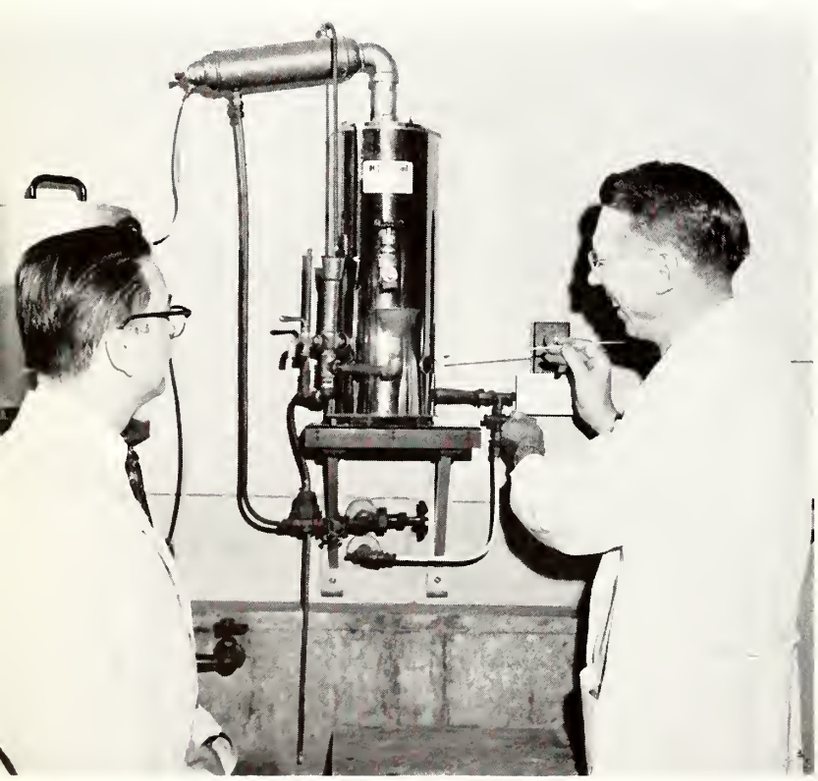

DISTILLING WATER are Edward J. Kassig, new Science Department head, and Dr. Lowell Hicks, who participated in the Traveling Science Teacher Program.

Slide rules and compasses, formaldehyde and sulphur, leaf collections and electricity experiments are the elements which make up the Math and Science Departments. Broad Ripple offers fourteen semesters of mathematics ranging from General Math to Calculus and Analytic Geometry. The science curriculum affords a varied selection of courses with biology, physical science, chemistry, physics, and advanced biology.

Keeping pace with other changes in the school, the Math Department has three experimental first year algebra classes. Students in these classes use a textbook written by Dr. Glen Vannatta, department head. These experimental classes strive to present algebra with greater understanding of basic principles. Advanced math courses such as Trigonometry, and a combination of calculus and analytic geometry prepare students for college work and provide an excellent background for science courses.

Edward J. Kassig is the new Science Department head. Another faculty member, Dr. R. Lowell Hicks, returned to Broad Ripple after a year's leave of absence to participate in the Traveling Science Teacher Program for which he toured central Indiana high schools to encourage demonstrations by classroom teachers and stimulate interest in science and math.

change in '61

Using a venn diagram, James Tucker and Susie Pels, aided by Dr. Glen Vannatta, illustrate the distributive law for sets.

Trigonometry students Andy McCuen, Dick Crowell and Bob Forsythe find the transit essential in measuring Ripple's smokestack.

"Too long!" is the verdict of Virginia Branstrom as she measures and repins Marcia Brezinski's skirt.

The harsh whine of the buzz saw as it eats its way through the yielding wood—this is one of the sounds of the Industrial Arts Department. In the school shops, Ripplites are instructed in mechanical drawing, metal shop, and wood working. The pupils becoming skilled in these areas apply their knowledge in fields of architecture, engineering, industry and related businesses.

Sounds of whirring sewing machines, rattling pots, and enthusiastic discussions issue from the Home Economics Department as students study the fundamentals of clothing, cooking, and Family Living.

The Business Education Department, accompanied by sounds of clacking typewriters, coaches future businessmen and secretaries by offering Business Law, Retail Selling, Bookkeeping, Business Arithmetic, typing, and shorthand.

Practical arts prepare Ripplites for vocations

by Cynthia Stebbing

Working at her typewriter, Linda Wolf practices transcription using a dictaphone.

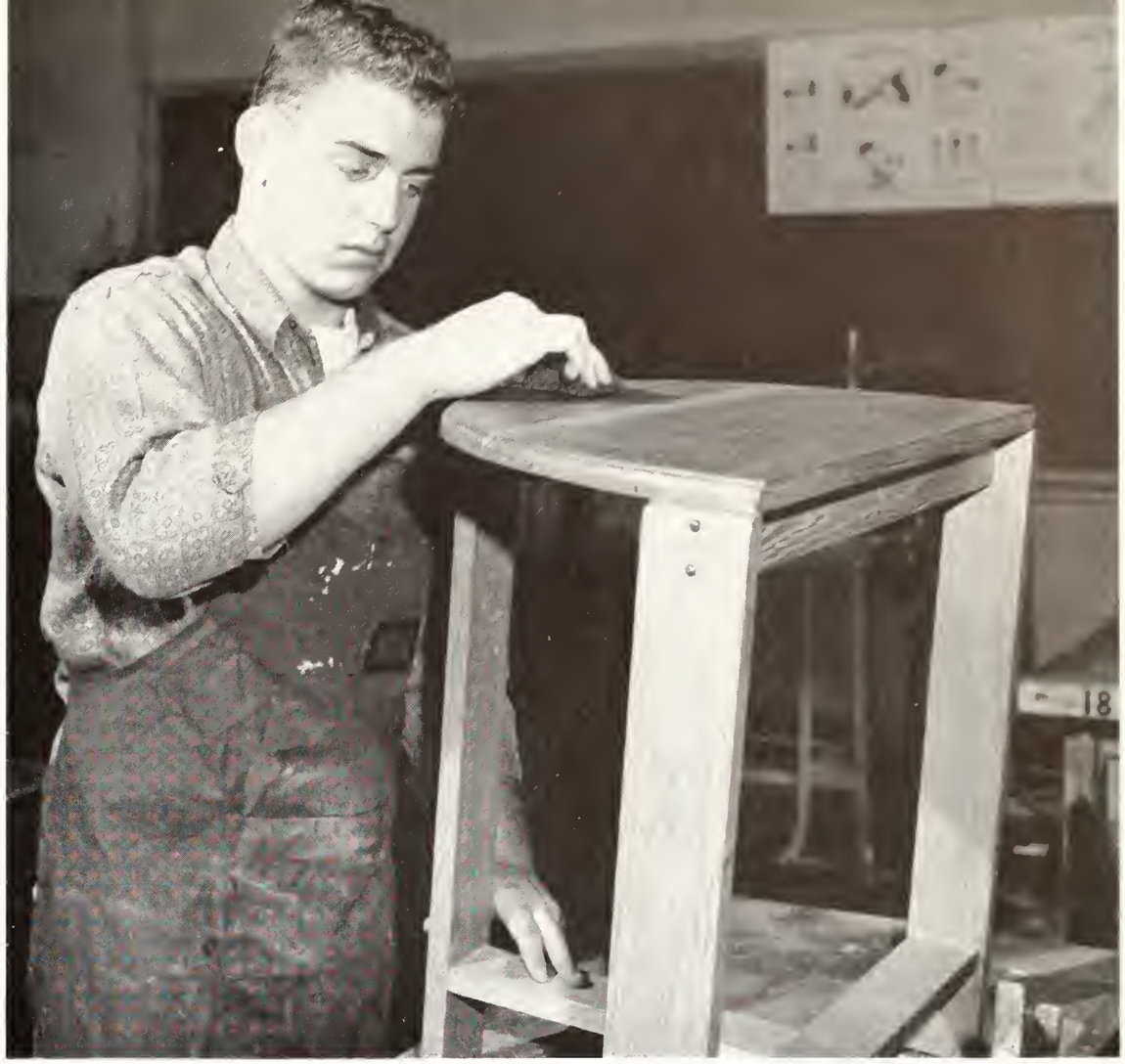

Intent on achieving perfection, Joe Story gives the final polish to his latest project in woodshop.

Teachers are served punch and cookies by Kay Poole and Shirley Tumey at the Home Economics Christmas Tea for the faculty.

"Did I hit it?" wonder rifle team members, George Terfler, Bill Sanders, Rick Wharton, Steve Cork, Bob Dolson, Dave Miller, and John Riley.

Explaining the intricacies of a miniature rocket to Pam Krabbenhoft, Gary Smith holds a model for her inspection.

Standing on their heads, freshman gymnasts fulfill qualifications for passing physical education.

Gym, Health, ROTC develop physical fitness

by Betty Sechrist

Ripple's sharpshooting freshman rifle team this year outshot all other schools in the city. Besides acquiring a sharp eye for shooting, boys enrolled in ROTC are trained in military tactics from neatness and courtesy to precise drill maneuvers. Sfc. J. C. Britton and Sfc. William T. Farmer teach these and other subjects which will prepare a boy for more than just military life. Students themselves also have the opportunity to teach classes.

Senior girls enrolled in Health learn ways to sooth and mend "pains" and "sprains." The girls, under the direction of Miss Max Moreillon, learn home nursing and Red Cross techniques in addition to studying the regular Health text.

"Grunts" and "groans" echo from the boys' and girls' gyms as freshmen exercise and perform acrobatics and practice seasonal sports.

SAFETY POSTERS and flares made of milk cartons, Health class projects, are examined by Janice Letterman, Bobbi Arzet, and Judy McTurnan.

MANEUVERING FRANTICALLY, a Driver's Ed. student practices proper parking procedures on Ripple's lot.

ACTIVITIES

Broad Ripple Booster Club

Ripple faces show interest in a broad field of activities, ranging from honoraries to service organizations to academic clubs. Students develop their respective interests and talents through discussion of current problems, participation in community affairs, and listening to various speakers.

CUDDLY STUFFED ANIMALS are collected and prepared for distribution to residents of the Julietta Home for the Aged by Orange Aid officers Pam Krabbenhoft, Pam Hatfield, Vickie Peterson, and Sandy Kuoppala.

Broad Ripple service organizations benefit both

by Harriet Elam

THANKSGIVING IS SHARED by Tri-Hi-Y officers as Harriet Elam, Margaret Arbuckle, Pat Whaley, and Dee Stanton pack canned food for a needy family in the community.

Through community projects, money-making plans, and hard work, Ripple's service clubs benefit the school and community.

Orange Aid, to which every Broad Ripple girl belongs, promotes various projects for the Julietta Home for the Aged. Besides regular visits, the girls give parties in the wards, tray favors for special occasions, and stuffed animals to the residents of the home.

Orange Aid directs the Big Sister plan, the freshman tea and orientation at the beginning of each semester, and Fresh-Aids, the freshman girls' club. This program enables freshmen and other new girls to become acquainted with the school.

Ripple girls are the "parents" of Choo Jung, a high-school-age Korean orphan. She receives letters and gifts from the girls during the year. The Used Bookstore, which Orange Aid operates, and the style show at the carnival supply the income for the club's service projects. Mrs. Rosalind Ewing guides Orange Aid in these activities.

In the spring, both Hi-Y and Tri-Hi-Y sell mints for the World Service, an overseas project sponsored by the YMCA. Both clubs also participate in the Model United Nations. Endeavoring to fulfill the Hi-Y and Tri-Hi-Y mottos, "Clean speech, clean

"VOLUNTEENS!" Future Nurses Club officers Pat Rodgers, Donna Leonard, and Sally Forsch, complete applications for volunteer work at St. Vincent's hospital.

CHECKING THE TAPE to determine the amount of profit made from candy sales are FBLA officers, Nancy Shepard, Mary Carolyn Ferrell, Emily Hyer, and Sandy LaHue.

school and community

sportsmanship, clean scholarship, clean living" and "Pure thoughts, pure actions, pure words," each club works separately for the Parker P. Jordan Award which is presented to the most outstanding Hi-Y and Tri-Hi-Y in Marion County.

Hi-Y serves the community by giving Christmas gifts to Wheeler City Mission and the Julietta Home. Another project is presenting food to needy families at Thanksgiving.

Members of Tri-Hi-Y volunteer to work at Crossroads Rehabilitation Center and Central Hospital. They give a basket of food at Thanksgiving and clothe a child at Christmas. Robert Eisenbarth and Mrs. Janet Blocker are the sponsors of Hi-Y and Tri-Hi-Y, respectively.

As a service to the school, Future Business Leaders of America conducts telephone surveys on the Ripple graduating class of four years past. Their money-making projects include a booth at the carnival and the sale of candy. Miss Grace Cunningham, sponsor, is assisted by Miss Winifred West and Miss Jean Hoilman in guiding the club.

By doing volunteers' work in hospitals and by listening to speakers, members of Future Nurses Club gain experience and insight into the medical field. Miss Louise Rice, school nurse, sponsors the club.

STUDYING THE FLAGS of countries which they wish to represent in the Model United Nations are Ron Moore, Allan Miller, Larry Morrison, and Tom Ewbank, Hi-Y officers.

NATIONAL HONOR SOCIETY — *Back Row*: Steve Wenrick, Andy McCuen, Brian Ruark, Tom Ewbank, Bob Forsythe, Richard Nay, Emerson Moore, Tom Hedberg, Bill Farris, Steve Crockett, Wally Orr, Dan Dintaman, David Hamilton, Ron Davis, Larry Morrison. *Third Row*: Harriet Elam, Barbara Beckley, Marilyn Megenhardt, Carolyn Crane, Jim Kunze, Karen Anderson, David Hadley, Pete Barrick, Dwain McKinzie, Bill Reichert, Allan Miller, Margaret Arbuckle, Kathy Bloem, Pam Lassiter. *Second Row*: Martha Susan Johnson, Kathy Davis, Barbara Larson, Sharon Dwyer, Barbara Wells, Barbara Minton, Gayle Augustine, Marilyn Wilson, Judy McTurnan, Susie Vetters, Peggy Colvin, Betty Sechrist, Mary Decker, Jane Hargitt, Mary Ferrell. *Front Row*: Margaret LaMar, Jane Uhl, Pamela Hatfield, Susie Lancet, Elaine Augustine, Julie Vance, Mary Sue Stranahan, Dee Stanton, Linda Wolf, Janet Bradford, Pat Leonhardt, Susanne Talmage, Bobbi Arzet, Pamela Krabbenhoft, Marci Fox. The sponsors are Miss Margaret Coombs and Albert Mahin.

STUDENT COUNCIL — *Back Row*: Jim Richter, Carter Jackson, Tobe Stone, Ole Christensen, Emerson Moore, Lawson Clark, Wally Orr, Bob Forsythe, Steve Goldsmith, Nancy Woolridge, Jeff Young. *Third Row*: Dave Chapman, Linda Hayes, Lyle Henry, Bill Stone, Brian Smith, Larry Morrison, Andy McCuen, Joe Sims, Ronny Hansen, Jack Hogan. *Second Row*: Susie Lee, Susie Pickering, Jan Bradford, Dee Stanton, Barb Sink, Sandy Kuoppala, Peggy Ballard, Charlene Peterson, Betty Sechrist, Kathy Davis. *Front Row*: Kathy Zimlich, Pam Krabbenhoft, Sally Harker, Julie Vance, Merri Mueller, Pam Hatfield, Becky Collins, Ilse Bried. Student Council sponsors are John Morris and Dr. Lowell Hicks.

HOPEFUL CANDIDATES Andy McCuen, Pam Hatfield, Kathy Bloem, and Dee Stanton, examine flags of countries included in the American Field Service foreign exchange program.

"LIKE KEEP RIPPLE CLEANO!" Student Council officers Pam Krabbenhoft, Jim Richter, Joe Sims, and Andy McCuen put up attractive posters to make Ripplites clean-up conscious.

Honoraries stress scholarship and leadership

by Dee Stanton

"It's new; let's keep it that way!" Student Council members invent slogans, pick up wastepaper, and design eye-catching posters to promote year-round clean-up and care of school property. By sponsoring the annual Homecoming festivities, maintaining two bulletin boards of current school events, and presenting a yearly auditorium, council members lead the student body. Sponsored by John Morris and Dr. Lowell Hicks, the council participates actively in the American Field Service foreign exchange student program by arranging for a foreign student to study at Ripple each year and a Ripplite to go abroad.

Outstanding qualities of character, scholarship, leadership, and service are required for membership in Ripple's chapter of the National Honor Society. Seniors and juniors having a six-point average and sophomores having a seven-point average are eligible for membership. At regular meetings, members hear noted speakers and organize future projects. Members earn money to support club activities through the sale of popcorn and ice cream at home basketball games. A formal banquet and induction ceremony is given each spring in honor of newly elected members. This year's induction was May 3. National Honor Society sponsors are Miss Margaret Coombs and Albert Mahin.

BANQUET AND INDUCTION PLANS for the spring induction of newly-elected National Honor Society members are discussed by Honor Society officers Kathy Davis, Steve Crockett, Susie Lancet, and Emerson Moore.

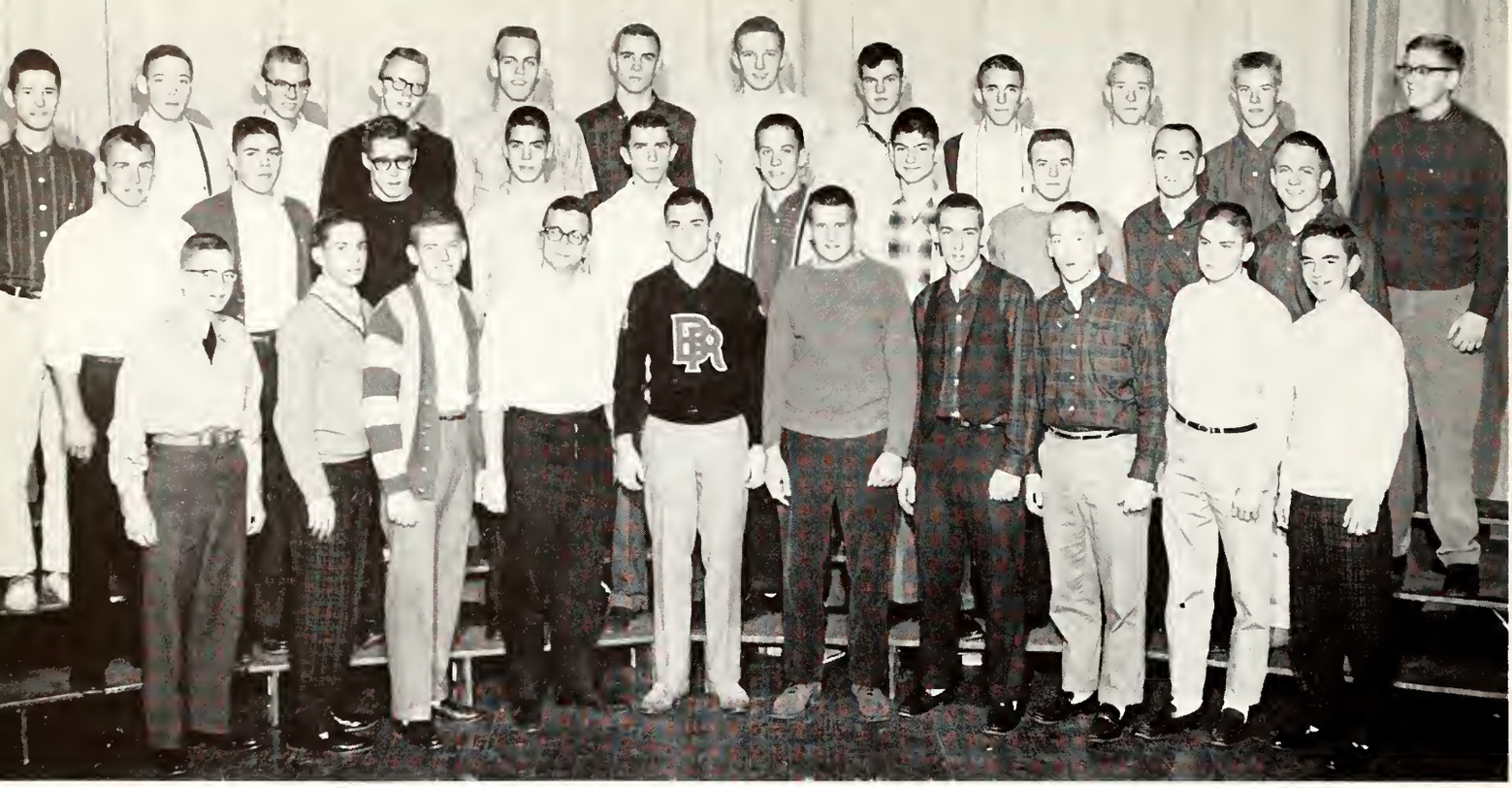

KEY CLUB — *Back Row*: Tom Ewbank, Mike Cronin, Bill Jegen, Sam Ryan, Emerson Moore, Bill Farris, Bill Johnson, Ole Christensen, Bob Forsythe, Tom Merrill, Dan Dintaman, Tom Woody. *Second Row*: Tom Corson, Pete Barrick, Dave Mannweiler, Tobe Stone, Wally Orr, Bill Ferree, Jeff Young, Jim Richter, Larry Morrison, Dave Smith. *Front Row*: John Houghton, Allan Miller, Joe Sims, Lyle Henry, Bill Reichert, Bill Stone, Andy McCuen, Steve McCuen, Tom Fries, Dave Chapman. Warren K. Jackson leads Key Club members in their many activities.

JHS, Key Club undertake trips, program sales

by Larry Morrison

At Ripple, honor and service are closely coordinated in Key Club and Junior Historical Society.

Key Club, composed of 37 members, is a boys' honorary affiliated with Kiwanis Club. To achieve its aim, service, the club sells programs at home games, clothes children at Christmas, donates to CARE and Radio Free Europe, gives a $100 scholarship, and organizes Freshman-Sophomore Career Day. This year the club, sponsored by Warren K. Jackson, has three state officers: Lyle Henry, Lieutenant Governor; Tom Ewbank, State Secretary; and Dave Mannweiler, editor of *Inkey*, the state Key Club publication.

The largest honorary club at Ripple is Junior Historical Society, sponsored by J. Raymond Hall, history teacher. The club maintains a collection of campaign buttons from political campaigns dating from 1824 to the present time. Club members also collect letters written during the Civil War period and this year donated a book, *The Old Northwest*, published by the Indiana Historical Society, to the school library. Another project was a weekend trip to Chicago, enabling students to visit museums and to learn more about the windy city.

CLEAN SWEEP! Key Club officers Dave Chapman, Wally Orr, Em Moore, and Lyle Henry sweep the gym floor at halftime.

CIVIL WAR LETTERS, collected by members of Junior Historical Society, are read and copied by officers Elaine Augustine, Marilyn Wilson, Pete Barrick, and Rick Coble.

JUNIOR HISTORICAL SOCIETY (Seniors) — *Back Row*: Dwain McKinzie, Karen Anderson, Ron Davis, Brian Ruark, Bill Ferree, Tom Ewbank, Mack Huston, Gifford Cast, Steve Crockett, Dave Mannweiler, Pete Barrick, Larry Morrison, Tom Croley, Dave Hadley. *Third Row*: Marilyn Wilson, Judy McTurnan, Lois Loudin, Barb Beckley, Marilyn Megenhardt, Carolyn Crane, Bill Reichert, Steve Johnson, Harriet Elam, Connie Bruce, Bill Birthright, Sue Brewer. *Second Row*: Betty Sechrist, Mary Ferrell, Norlin Hartley, Barb Larson, Peggy Colvin, Jane Jackson, Myrna Kaufman, Barb Wells, Sandy Kuoppala, Kathy Davis, Kathy Williams, Mary Decker, Sue Ellen Fouke. *Front Row*: Marci Fox, Jane Uhl, Mary Gotshall, Mary Ware, Christina Burgess, Susie Lancet, Elaine Augustine, Sharon Tirendi, Pam Krabbenhoft, Susanne Talmage. Junior Historical Society also includes sophomore and junior members.

SOUTH AMERICAN OBJECTS OF ART are examined by Nancy Garrett, Jeri Kaseff, Marilyn Wilson, and Bob Peterson, Foreigneers officers.

Ripple's co-curricular clubs fill out busy schedule

by Evalena Truan

TAKING ADVANTAGE of their new bulletin boards in the main hall of the new wing, Art Club officers Susan Steininger, Paulette Mischenko, and Winifred Kell put the finishing touches on an Art Club display.

Complementing Ripple's academic program are its co-curricular clubs designed to promote participation in fields of special interest.

Studying the customs and traits of the people who speak the foreign languages taught at Broad Ripple is the purpose of Foreigneers Club. The club's program for the year includes talks by foreign exchange students on their native lands and correspondence with non-English-speaking pen-pals. Sponsoring the club are Miss Elaine BeVard and Mrs. Mary Jensen.

Clef Club, sponsored by Mrs. Rosalee Hofmann, is Ripple's honorary music organization. Students gain membership through vocal and instrumental auditions. The club participates in Homecoming, sponsors a carnival booth, sells chocolate candy, and presents a spring auditorium.

Art Club, supervised by Miss Doris Brinkman, strives to interest Ripplites in art and art appreciation. Taking field trips and sponsoring art workshops are included in the program for the year.

Students gain specialized knowledge and experience in math and science through experiments, films, field trips, and demonstrations offered by the Chemistry-Physics Club. The club, directed by Nino Morone, sponsors a Ripple Science Fair and enters exhibits in the State Contest.

CLEF CLUB — *Back Row*: B. Mahin, D. Nay, D. Galbraith, K. Bierman, P. Rice, M. Lockman, B. Billeisen, S. Crockett, H. Dixon, J. Furlow. *Third Row*: B. Minton, A. Hobson, J. McTurnan, C. Crane, J. Simon, G. Miller, B. Beckley, B. Steinmetz, D. Underwood. *Second Row*: J. Confer, P. Leonhardt, P. Horstmann, D. Chapman, P. McKown, M. Johnson, M. Goodson, P. Ballard. *Front Row*: S. Drybread, M. Bush, J. Creek, S. Messmore, J. Lynch, S. Siegel.

by combining education, service, and recreation

POSTING A LIST of new Clef Club members selected from auditions are Clef Club officers Martha Susan Johnson, Ann Hobson, Betty Steinmetz, and Steve Crockett.

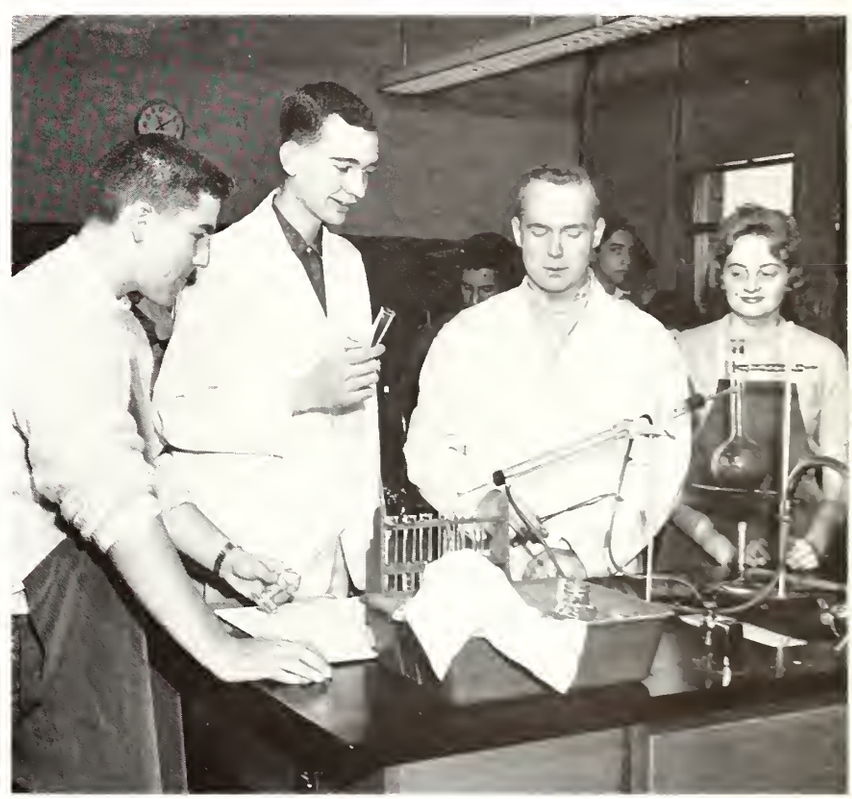

CHEMISTRY-PHYSICS CLUB officers John O'Donnell, Bruce Eastmond, Bill Birthright, and Connie Bruce prove a chemical principle by experimentation and calculation.

THE NIGHT BEFORE HOMECOMING finds Understudies officers Linda Smeltzer, Jane Hargitt, Sandy LaHue, and Joan Ross working late to finish their float on time for the festivities.

Contests, performances,

by Richard Nay

NATIONAL THESPIANS — *Back Row*: Dick Hunt, Jeff Hammond, Joel Hamilton, Ole Christensen, Bruce Compton, Jim Strietelmeier, John O'Donnell, Mike McGee. *Second Row*: Gil Bochicchio, Sharon Simon, Karen Mulholland, Joan Benedix, Judy Shake, Judy Brooks, Bobbi Arzet. *Front Row*: Carole Henley, Susan Austin, Doug Nesbit, Martha Loudenback, Janet Cox, Diana Pruitt. Mrs. Donna Leigh Hanley sponsors the activities of the National Thespians.

Contests, plays, and workshops keep Ripple's debaters, dramatists, and librarians occupied.

Debate Club and Forensic League participate in speech contests throughout Indiana. The debaters, sponsored by Donald Fasig, spend the fall months in preparation through extensive reading and notetaking. In the Novice Debate Tournament at Lafayette, Ripple debaters placed fourth, seventh, and eighth among the 160 participants. With the exception of this debate, most of the tournaments occur in the spring, climaxed by the State Tourney, a series of eliminations starting at the local level.

Members of National Thespians Troupe 1170 display their acting and speaking skills by presenting a three-act play, this year entitled "The Night of January 16." Other projects of the club, sponsored by Mrs. Donna Leigh Hanley, include Varsity Varieties and an auditorium. Understudies, sponsored by Mrs. Anne Obenchain, practice pantomines, skits, and plays.

A "Literary" Christmas tree ornament contest, displays for the promotion of National Book Week, attendance at library workshops throughout the state, and preparation for the library's move to its new location are the main projects of the Library Club, sponsored by Mrs. Phoebe Diederich.

DEBATE CLUB — *Back Row*: Mike McGee, Mac Huston, Tom Ewbank, Walt Grills, Jeff Hammond, James Robinson, Larry Morrison, Andy McCuen. *Front Row*: Jane Uhl, Martha Susan Johnson, Carolyn Cottrell, Karen Anderson, Dick Congress, Claudia Dodd, Bobbi Arzet. Not pictured: Mark Minton, Trude Bennett, Karen Rensberger, Dick Hunt, Marny Foster. Debate Club members are guided in their preparation for debates by Donald Fasig.

workshops occupy debaters, dramatists, librarians

CLIMBING UP THE WINDING STAIRS to the catwalk, Thespians officers Doug Nesbit, Gil Bochicchio, Jeff Hammond, and Joan Benedix view the new stage's facilities which they used for their production of "The Night of January 16".

STUDYING THE BLUEPRINTS, Library Club officers Bette Krueger, Roger Winters, Gayle Augustine, and Sue Ellen Fouke, discuss the plans for converting Ripple's former cafeteria into a modern school library.

Vocal groups work with new stage equipment

by Allan Miller and Steve Crockett

The Christmas Program, Spring Festival, All-City Choir Festival, Easter Auditorium, and Twelfth Night Services are just a few of the programs in which the Broad Ripple High School Choir participates each year. One hundred voices strong, the Choir, composed of Golden Singers and the A Cappella Choir is the largest in the city.

A Cappella Choir, a mixed chorus of sixty voices, serves as an understudy to the Golden Singers. Preparation for public performances with actual experience is the chief aim of the A Cappella Choir which appears in 10 programs each year, along with the Golden Singers.

"Golden Singers is the 'work horse' of the department," affirms Gene Poston, head of the Music Department and director of both the A Cappella Choir and the Golden Singers. In addition to appearances with the A Cappella Choir, the group appears 15 separate times and presents a musical each year. This year, on December 8 and 10, after many long hours of rehearsals and time-consuming moments spent learning lines, the Golden Singers presented Lerner and Loewe's musical comedy, "Brigadoon." With the aid of a complete new lighting and sound system and the most modern stage equipment, the show, which was the first performance in the new 1,209 seat auditorium, was presented with all of the excitement and mastery of a real "Broadway" musical production.

The Madrigal Singers is the highest level of vocal music organizations at Broad Ripple. Composed of nine male voices and eight female voices, the group performs for small civic organizations and school programs. The Madrigal Singers' repertoire consists of fifteenth century songs and other arrangements sung without the aid of accompaniment.

Since acquiring its "new home", the total enrollment of the vocal music department has increased over last year and the number of freshmen participating is the largest ever.

GOLDEN SINGERS — *Back Row*: Mary Decker, Carolyn Crane, Pam Field, Steve Olvey, Bob Billeisen, Bill Johnson, Ken Bierman, Bob Fowler, Ross Creekmore, Jan Strome, Ann Hobson, Becky McIntire. *Third Row*: Pat Leonhardt, Jain Wright, Barbara Jocham, Ole Christensen, Dave Galbraith, Steve Crockett, John Riley, Tom Woody, Barb Minton, Jan Letterman, Charlene Farrow. *Second Row*: Sharon Messmore, Leslie Wilson, Penny Weber, Dick Emery, Carl Pryor, Dan Grisell, Jim Kersey, Dave Smith, Jim Loeper, Jane Hargitt, Betty Sechrist, Mary Jo Bush. *Front Row*: Martha Lippincott, Cynthia Stebbing, Vicky Kaufman, Dave Chapman, Dick Crowell, Gene Platte, Dave Underwood, Allan Miller, Sandy Kuoppala, Jill Agruss, Janette Emery. Golden Singers is under the direction of Gene Poston.

A CAPPELLA CHOIR — *Back Row*: Cheryl Kubiak, Judy Smith, Debbie Northcott, Marilyn McFarren, Bob Turber, Jerry Christenson, Bill Farris, Ed Kollins, Gifford Cast, Bill Keuthen, Dagnija Argals, Joan Benedix, Pat Fischer, Sally Stonehill. *Third Row*: Martha Susan Johnson, Marilyn Wilson, Myra Duckworth, Nancy Messersmith, Roger Winters, Mike Warning, David Nay, Fred Steinhoff, Tom Merrill, Tom Buell, Joan Ross, Linda Smeltzer, Jan Bradford, Linda Derry. *Second Row*: Marilyn Henzie, Linda Thompson, Ann Alig, Connie Wheaton, Jim Simpson, Ron Baker, Dennis Summers, Jay Platte, Hugh Dixon, Bill Stone, Donna Lathouse, Avis Settles, Dee Stanton, Judy Weninger. *First Row*: Karen White, Nancy Raiser, Marcia Levinson, Doug Nesbit, Dick Tillapaugh, Gil Bochicchio, Don Sharlow, Ron Moore, Jerry Kitchin, Phil McKown, Pam Krabbenhoft, Susanne Drybread, Karen Smith. Gene Poston directs the choir.

MADRIGALS — *Back Row*: Carolyn Crane, Bill Johnson, Ann Hobson. *Third Row*: Barb Minton, Ken Bierman, Jan Strome. *Second Row*: Jill Agruss, Dave Galbraith, Bob Billeisen, Betty Sechrist. *Front Row*: Dave Chapman, Pat Leonhardt, Gene Platte, Steve Crockett, Jim Loeper, Sharon Messmore, Dave Smith. The Madrigals sing unaccompanied.

Band — *Standing left to right*: Wallace A. Decker, Tom Northcott, Connie McCammond, Jack Irby, Bob Mahin, Bob Kubik, Charles Fraley, Jim Confer, Doug Jessup, Barbara Chambers, Ann Zollinger, Judy Pounds, Genevieve Johnson, Judy Talbott, Sharon Simon, Marilyn Henzie, Linda Ferguson. *Fourth Row*: James Shutt, Brian Ruark, John Lynch, Ronald Hallett, Jerry Kitchin, Jim Kopernak, Dennis Summers, Jim Stoner, Jay Platte, Lee Williams, Jack Simon, Jim Lynch, Joe Sims, Mike Lockman. *Third Row*: Steve Samuels, Mary Frances Andrews, Mary Ellen Wilson, Catherine Lesch,

Ripple's marching band, led by the drum major, Jim Stoner, and directed by Wallace A. Decker struts its way through an impressive series of half-time shows during the football season. The majorettes and flag twirlers, chosen by audition from the Baton Club, aid the band in performances. After the football season, the band participates in the Christmas and Spring Auditoriums, Band Auditorium, Ripple Round-Up, Commencement, and the State Band Contest. Members also participate in the All-City Band and the annual summer Band Camp.

Broad Ripple's orchestra boasts a busy schedule, including such events as the Christmas program, the annual Orchestra Auditorium, and the Spring Music Festival. Directed by Paul Brown, the orchestra also plays for Ripple Round-Up and grade school music festivals. This year's production of "Brigadoon" featured a small orchestra, made up of members from the larger group. Orchestra members compete in the State Orchestra Contest with a record of winning six first divisions in the past nine years. Eight outstanding members of the Ripple Orchestra were chosen to play in the All-City High School Orchestra this year.

The Military Ball, Ripples, dances, and other school events are the activities of the Ripple Dance Band, composed of members of the band or orchestra. Dance Band is directed by Paul Brown.

Orchestra — *Back Row*: Steve Loman, Linda Shaffer, Susan Gilliland, Sylvia Westbrook, Robert Mahin, Jack Irby, Connie McCammond, Dave Jenkins, Paul A. Brown, Sandra Siegel, Carolyn Crane, John Furlow. *Third Row*: Janet McKinney, Joanne Kay Reed, Sally Weaver, Barbara Rickman, Barbara

Don David Batch, Marvin Budd, Gary Miller, Frank Renollet, Steve Fisher, Mike Warning, Vincent Clark, Carol Calkins, Don Gustafson, Steve Williamson, David Davisson. *Second Row*: Kenneth Mullen, Sally Moeslein, John Sexton, James Allen, Marsha Shaw, Judy Huffman, John Oberlies, Mike Hammer, Robert Jocham, David Bickell, Dave Gjesvold, Dick Kandrac, David Nay, Phil McKown, Barbara Beckley. *Front Row*: David Jenkins, Peggy Colvin, Dave Chapman, Joel Hamilton, Sue Brewer, Ruth Ann Richards, Dennis Webster, Susan Stadler, Judith Orr, Sharon Mosier, Barbara Miller.

Miller, Sharon Mosier, Peggy Colvin, John Oberlies, Robert Jocham, Joe Sims, Mike Lockman, Brian Ruark, Jim Shutt, Sharon Marston, Susan Jane Heger, Susie Spiegel. *Second Row*: Martha Susan Johnson, Sharon Howlett, Janet Norman, Sharon Messmore, Barbara Beckley, Phil McKown, Marilyn Henzie, David Nay, Richard Kandrac, Gary Miller, Penny Weber, Kathy Bloem. *First Row*: Suzanne Drybread, Dick Nay, Kathy Genders, Elaine Wolman, George Callahan, Genevieve Johnson, Janet Homburg, Elizabeth Rodgers. The orchestra is under the direction of Paul Brown.

NEWSPAPER EDITORIAL STAFF — *Back Row*: Dick Griggs, Bill Jegen, Bob Shelley, John Vaughn, Bruce Eastmond, Mike Cronin, Bob Forsythe, Tom Royer. *Second Row*: Bonnie Tether, Nancy Woolridge, Tom Merrill, Larry Morrison, Allan Miller, Carolyn Cottrell, Gayle Augustine. *Front Row*: Susanne Talmage, Pat Rodgers, Sarah Buchanan, Barb Rickman, Evalena Truan, Susie Vinsinger, Cynthia Stebbing. The editorial staff is the backbone of the newspaper staff.

NEWSPAPER BUSINESS STAFF — *Back Row*: Jacquie Creek, Kathy Gustafson, Sharon Dwyer, Andy McCuen, Lyle Henry, Pat Whaley, M'Lou Gilbert, Steve Freeman, Sandy Sink, Becky Ashman, Reta Emmans. *Front Row*: Marta Fox, Pam Hatfield, Peggy Ballard, Joyce Closterhouse, Carol Moust, Vicki Fry, Sylvia Gudriks, Sally Harker, Ilse Bried. The Business Staff includes circulation, exchange, and advertising staffs and handles the business end of the paper.

"*Riparian* Day" sees newspaper staffers frantic

by Barb Wells

When teachers warn "Quit reading that paper during announcements!", when editors panic "What do you mean you haven't even written the story yet!", when sponsors cry "Haven't you developed that picture yet?", it's unmistakably "*Riparian* Day", Thursday.

Thursday is not only distribution day for Ripple's award-winning newspaper, but it is also the frantic deadline day for the 100 *Riparian* staffers. By Thursday, each staffer from editor-in-chief to name-checker has played an important part in the production of the paper which has won Quill and Scroll's Honor Rating for the past 12 years under the direction of Mrs. Ruth Marie Griggs and Mrs. Julia Jean Rhodes.

Page editors assign stories, headlines, and layout pages. Copy is turned in by reporters and ad staffers, and it is then read and corrected by copydesk. Sponsors and editor-in-chief make a final check before the paper is "put to bed" on deadline Thursday.

TOP RIPARIANITES Pete Barrick, managing editor, and Bill Reichert, editor-in-chief, check proofs for the next week's issue of the *RIPARIAN* newspaper.

RIPARIAN NEWSPAPER PAGE EDITORS: Karen Anderson, Dick Nay, John Nelson, Elaine Augustine, Martha Susan Johnson, Betty Sechrist, and Harriet Elam listen while news editor Barb Wells outlines coverage of school events and presents editorial, feature, and picture ideas for the next issue of the Riparian weekly. Page editors are responsible for planning their pages, assigning and editing copy, cropping pictures, and meeting the Thursday deadlines.

PHOTO STAFF — *Back Row*: D. Mannweiler, W. Orr, B. Stone, B. Turber. *Second Row*: B. Salter, R. Bried, D. Miller, O. Christensen. *Front Row*: S. Schwartz, S. Cale, M. Lamm, T. Fries. Mrs. Julia Jean Rhodes manages the staff.

DAVE MILLER (second from right) points out good characteristics of prize-winning photography taken by Photo Club members to other club officers Steve Schwartz, Ricky Bried, and Steve Cale. The Club tries to improve staff photography.

Riparian staffers publicize activities, strive for

by Dave Mannweiler

ARRANGING A HALLOWEEN PICTURE for the Teen Star are News Bureau members Kathy Bloem, John O'Donnell, Alan Monroe, Mary Sue Stranahan, Jill Agruss, Sharon Tirendi, and Linda Wolf.

QUILL AND SCROLL — *Back Row*: Larry Morrison, Dave Mannweiler, Dick Nay, Tom Hedberg, Bill Weaver, John Nelson, Wally Orr, Pete Barrick, Dave Hadley. *Second Row*: Tom Fries, Allan Miller, Bill Reichert, Karen Anderson, Harriet Elam, Mike Lamm, Peggy Colvin, Barb Larson. *Front Row*: Dee Stanton, Susie Lancet, Martha Susan Johnson, Barb Wells, Betty Sechrist, Elaine Augustine, Marci Fox. Quill and Scroll is sponsored by Mrs. Ruth Marie Griggs.

Quill and Scroll membership

Staff members of the Riparian News Bureau, Yearbook, Newspaper, and Photo Staff strive to attain membership in the Broad Ripple chapter of Quill and Scroll, the international honorary society for high school journalists. Junior and senior Riparianites who have been on staff three semesters are eligible for membership. Twice yearly new members of this organization, sponsored by Mrs. Ruth Marie Griggs, are chosen for their outstanding work on the Riparian staff. Quill and Scroll inducts these journalists at a banquet given in their honor.

The News Bureau is responsible for keeping Ripple constantly before the public eye by issuing informative news releases and pictures about important Ripple happenings to city and local papers.

Lighting, shooting, developing, and printing pictures are all part of the every-day routine for the members of the Photo Staff. These interested photo bugs increase yearbook and newspaper photo-efficiency with the aid of the modern conveniences of their new five-room laboratory. Photo Club members hear guest speakers lecture about pictures, equipment, and technique at their regular meetings. Photo Club and Photo Staff work under the sponsorship of Mrs. Julia Jean Rhodes.

QUILL AND SCROLL officers Dave Mannweiler, Pete Barrick, Harriet Elam, and Bill Reichert check induction plans.

YEARBOOK AD STAFF — *Back Row*: Susie Ham, Kathy Genders, Susie Smith, Tom Woody, Mark Minton, Louise Stout, Judy Kowarsch, Roberta Cheesman, Sandy LaHue. *Front Row*: Jeri Kaseff, Sandi Bowers, Susie Owen, Emily Hyer, Claudia Dodd, Linda Kline, Jill Warren, Carole Henley. Money from ads helps to finance yearbook production.

Modern office encourages yearbook excellence

by Jane Clay

Hampered slightly by the settling dust of the unfinished ceiling in the new office and occasional interruptions by workmen, yearbook staffers strove to meet deadlines and produce an outstanding yearbook. Modern lighting, larger quarters, and adequate ventilation and heating made yearbook work more enjoyable than in past years.

Last fall, the *Riparian* Yearbook, under the sponsorship of Mrs. Ruth Marie Griggs and Mrs. Julia Jean Rhodes, for the twelfth consecutive year earned the All-American rating of the National Scholastic Press Association. The 1960 *Riparian* was also one of five Indiana high school yearbooks to win a medalist rating in the Columbia University Annual Scholastic Press Contest.

During the summer, yearbook staff members attended journalism workshops at Indiana University and the University of Michigan to learn journalistic techniques and draw up the "blueprint" or "dummy" for the 1961 book. Three of the six staffers who attended summer workshops earned recognition for outstanding work in yearbook editing, copywriting, and photography.

Back in school, yearbook editors, using the techniques learned at summer institutes, moved quickly to carry out their plans. After long, harried hours of planning, cropping, writing and rewriting, the 1961 *Riparian* Yearbook became a reality.

FIGURING FINANCES, Barbara Larson, yearbook ad editor, (second from right) explains an ad contract to Fred Kantner, business manager, Joan Stewart and Len Bochicchio.

Coordinating words and pictures, Susie Lancet, yearbook editor-in-chief, points out changes in the dummy to Peggy Colvin and Marci Fox, copy editor and picture editor, respectively.

In a huddle, yearbook section editors plan pictures, copy, headlines, and captions for their various sections. *Back Row:* Trude Bennett, Sue Ellen Fouke, Rick Coble, Jan Persell, Dave Hadley. *Front Row:* Pam Lassiter, Becky Collins, Jane Clay, Mary Decker, and Dee Stanton. Not pictured are Beth Davis and Dave Gilliom.

CHEERING THE ROCKETS on to victory are Varsity Cheerleaders Kathy Zimlich, Susie McNew, Sandy Kuoppala, Linda Lewis, Norlin Hartley, Jan Bradford, and Judy Smith.

Boosters, cheerleaders support athletic teams

by Barb Larson

GAA — *Back Row*: Mary Sue Stranahan, Kay Brooks, Harriet Elam, Joan Tuttle. *Third Row*: Joann Figlesthaler, Pat Leonhardt, Judy Yelton. *Second Row*: Sharon Simon, Esther Rees, Pam Hatfield. *Front Row*: Sandra Brown, Lorna Parnell. The sponsor is Miss Barbara Vargo.

Enthusiastically supporting Ripple's athletic teams, the members of Booster Club attend every home football and basketball game. Under the sponsorship of Arnold Pahmeier, and in cooperation with the cheerleaders, the club executes organized cheers. This year's special section, the largest ever, contains 325 girls.

Varsity cheerleaders lead all boosters. These peppy girls arouse school spirit through synchronized yells and chants. Reserve cheerleaders cheer at all the B-team games. The Varsity and Reserve Cheerleaders are guided by Miss Barbara Vargo.

Athletes who have earned letters by excelling in varsity sports become members of Letterman's Club. With Charles Leamon at the helm, the club sponsors a football and basketball throw at the carnival and a dance in the spring. The club uses its profits for athletic equipment.

Through participation in activities, regular attendance, and achievement, members of GAA earn school letters for athletic prowess. Broad Ripple's chapter offers ten sports: archery and bowling, headed by Miss Max Moreillon, and tennis, basketball, volleyball, tumbling, badminton, table tennis, softball, and track and field, led by Barbara Vargo.

SPARKING SCHOOL SPIRIT at reserve basketball and football games are Reserve Cheerleaders Avis Settles, Sherry King, Minnie Compton, and Barbara Sink.

NOW LET'S SEE, 20 ROWS WITH 15 GIRLS EACH . . . Barb Larson explains the seating chart for home basketball games to Kathy Davis and Pam Hatfield, other Booster Club officers.

LETTERMAN'S CLUB — *Back Row:* John Sutton, Steve Waltz, Ed Kollins, Mark Booth, Bob Cambridge, Dave Meek, Dave Boots, John Vaughn, John Hobson, Bob Hillman, Emerson Moore, Randy Minniear, Tom Opre, John Nelson, Ronnie Frantz. *Third Row:* Charles Leamon, John Hulen, John Crawford, Bob Stewart, Joe Lopez, Mike Cronin, Walt Grills, Ken Hurst, Gary Holle, Dale Delaney, Dick Orban, Jim Loeper, Mike Kelly. *Second Row:* Steve Smith, Steve McCuen, Jim Herald, Bob Ungerman, Tom Corson, Lenny Moline, Bill Settles, Ron Davis, Rodney Young, Marvin Melton, Mike Ryan. *Front Row:* Ken Young, Richard Stevens, John La-Follette, Steve Johnson, Dave Snapp, Marty Cook, Charles Kladden, Bill Reichert, Dick Crowell, Len Goldman, Tom Adair. Letterman's Club is sponsored by Charles Leamon.

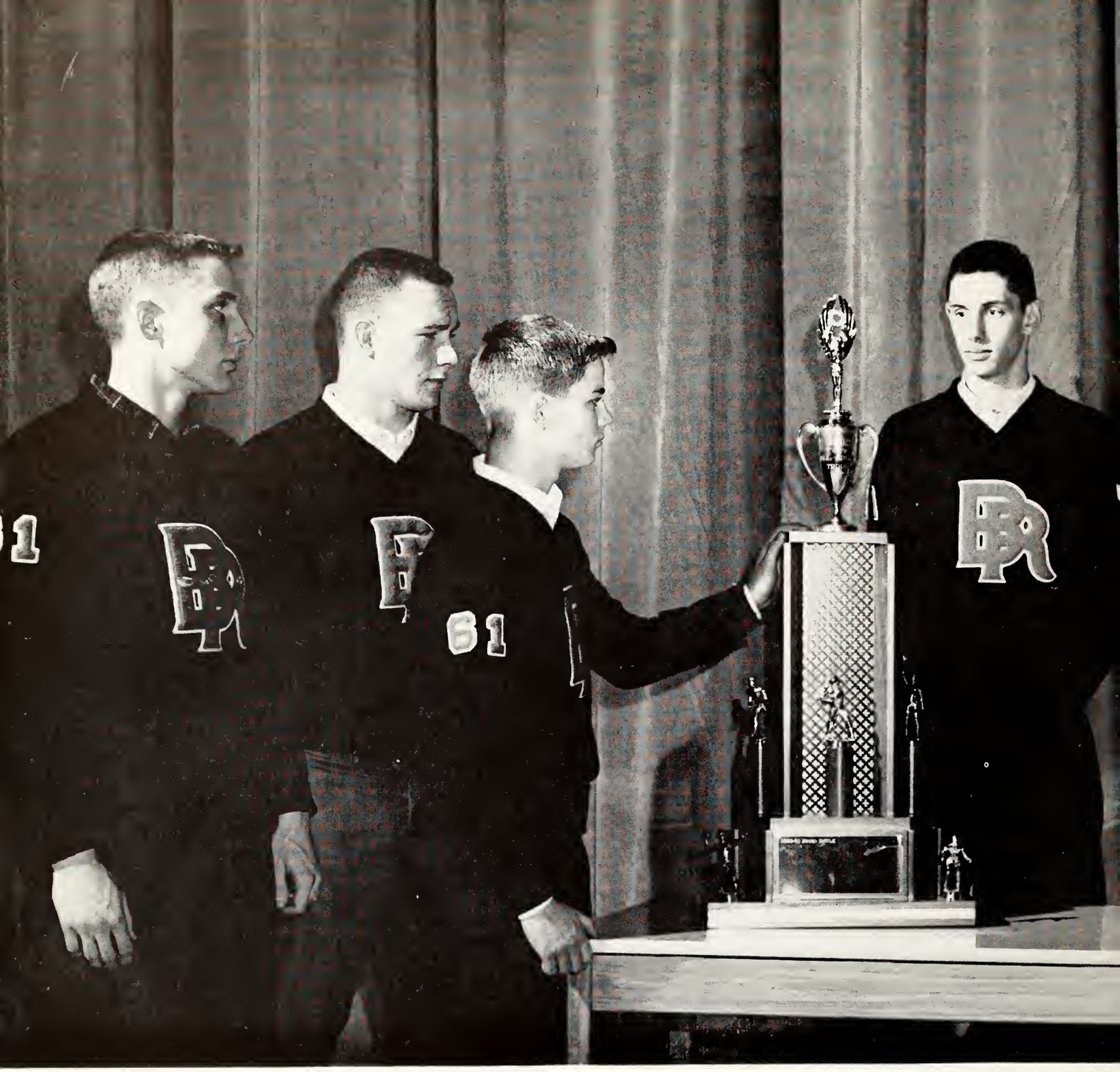

ATHLETICS

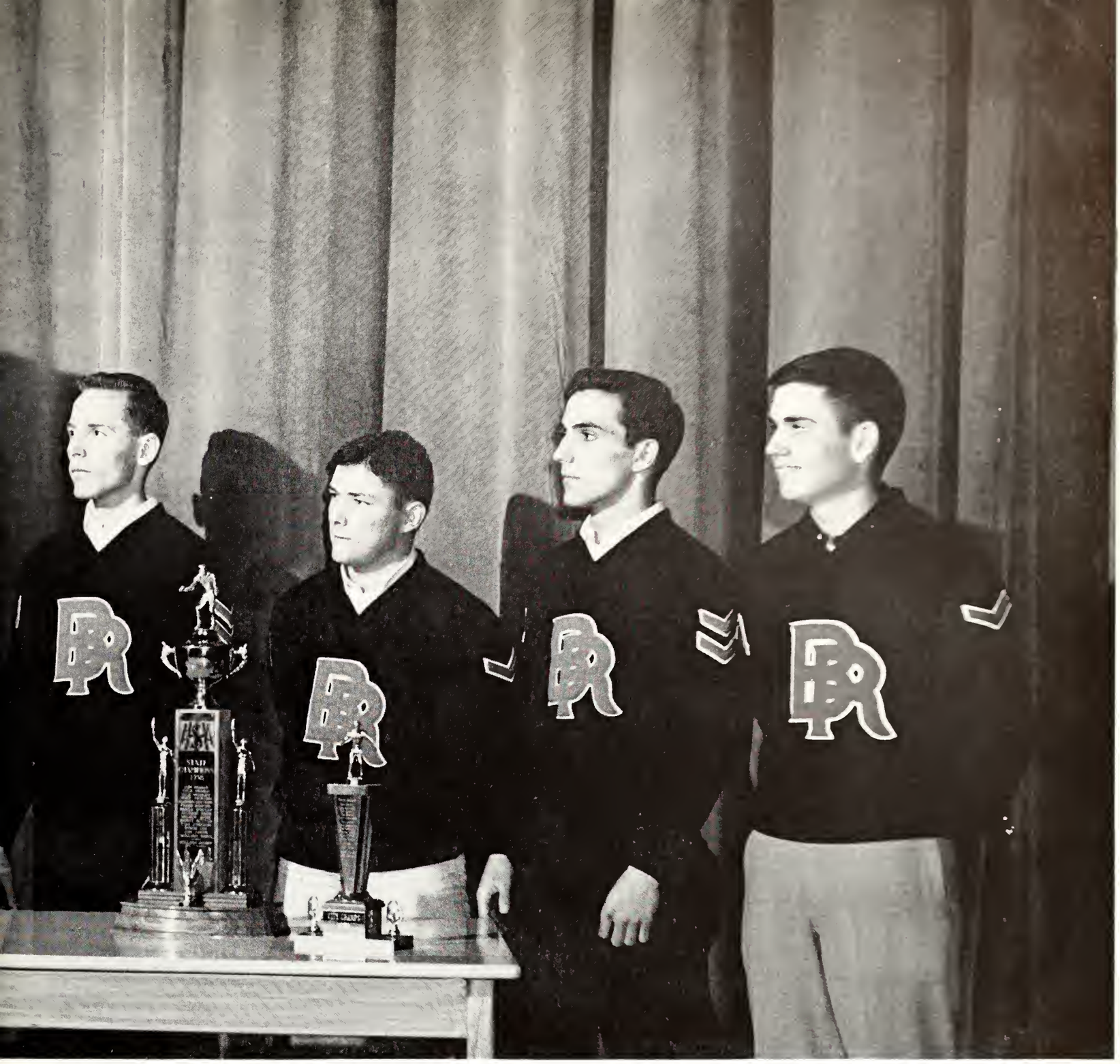

Bob Cambridge, Dave Meek, Dale Delaney, Dave Boots, Dave Snapp, Ken Young, Jim Herald, and Bill Reichert.

Ripple faces are full of pride; for, as a result of a well-balanced athletic program, Broad Ripple won the Times All-Sports Trophy. In addition to intramural sports, the school offers an extensive intramural program, supervised by Frank Baird, in which over 400 boys participate.

Breaking for second, under the direction of the Ripple first base coach, Ken Young eyes the pitch. In this game with Warren Central, the Rockets ousted their opponents, 4-0.

Diamondmen chalk up

by Emerson Moore

Enlisting an excellent pitching staff plus good hitters, Frank Baird made his twenty-fifth season as head coach at Ripple a successful one. Jerry Barlow, Bill Stoelting, and Tom Withrow accounted for six shut-outs while John Crawford, Jim Herald, John Hobson, Jack Keller, and Ken Young provided the necessary runs for 10 victories in 12 games. Coach Baird's three hurlers held the opposition to an average of 1.4 runs per game.

The series of shut-outs began with a two-hit job pitched by Barlow in the season opener against Franklin. During that game, Franklin was the victim of heavy hitting by juniors Hobson and Crawford. Stoelting struck out fourteen Tigers as the Rockets crushed Crispus Attucks 10-4 in the second game of the season. The action began as Wally Scott crossed the plate in the first inning. In the next inning Stoelting struck out the side and the Rockets increased the margin to 8-0. During the fourth, the Tigers scored their only four runs. Keller doubled in the fifth and Crawford duplicated the feat, driving

Varsity baseball — *Back Row*: Coach Frank Baird, J. Barlow, B. Stoelting, T. Withrow, J. Hobson, J. Crawford, R. Pierce, Manager P. Arnett. *Front Row*: W. Scott, J. Herald, D. Bigham, L. Deck, K. Young, P. Hedrick.

impressive 10-2 record

Keller home. Barlow made another sprint for the plate as the result of a catcher's error, closing the tally for the remainder of the game. Behind the strong pitching of Barlow, the Rockets decisively defeated Lawrence Central, 5-1. Neither team could reach first base until Phil Hedrick was dusted by a wild pitch in the third inning. Don Bigham followed with a bunt, and Barlow and Scott made two perfect squeeze plays to put Hedrick and Bigham across the plate. Ripple picked up two more runs in the fifth and one in the sixth.

In a slugfest the Ripple nine downed Scecina after trailing by two in the opening four innings. Young, Hobson, Barlow, Crawford, and Hedrick scored to boost Ripple ahead in the fifth, and the team went on to win 11-7. The diamondmen won over Anderson for their fifth straight victory as Stoelting shut out the home team. Ripple then subdued the Manual Redskins with the 'lucky' margin of 13-0. While Barlow and Withrow combined to hold Manual scoreless, Rocket hitters slammed fif-

GETTING a last minute pep-talk from Coach Frank Baird, Phil Hedrick prepares to go to bat in the Manual game which Ripple won by an impressive 13-0 count.

DIGGING DOWN the third base line, Ripple outfielder Phil Hedrick strains to cross the plate ahead of the throw.

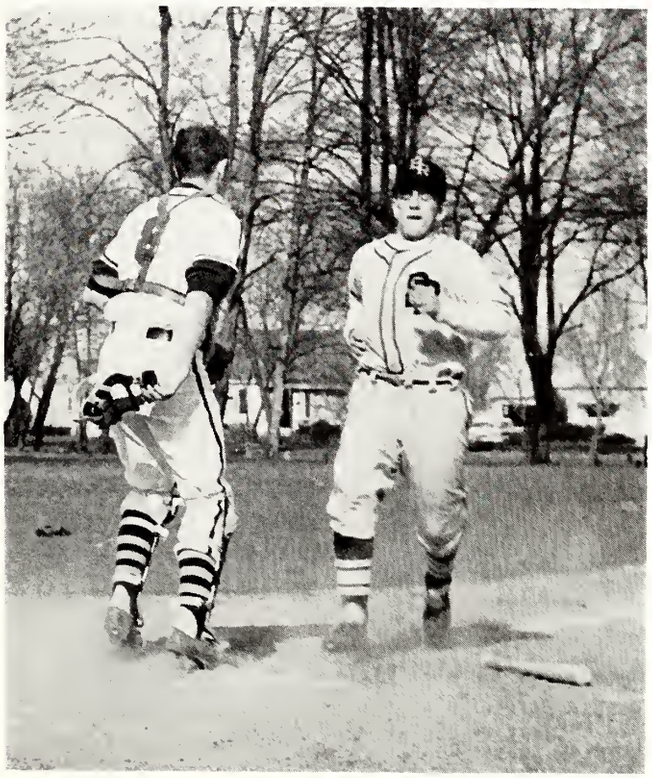

RESERVE BASEBALL — *Back Row:* Ron Salatich, Steve Alexander, Gary Holle, Bill Brown. *Front Row:* Jan Witteveld, Don Sharlow, Jack Hogan, Gary Golden. Not pictured are Gary Hafner and Randy Minniear.

Freshman baseball — *Back Row*: Joe Klein, Ron Salatich, Steve Alexander, Gary Holle, Bill Brown, Steve Fisher, Steve Loman. *Front Row*: Jan Witteveld, Steve Spitz, Jack Hogan, Gary Golden, Larry Hall, Steve Bola.

teen hits to the Redskins' two. Manual committed six fielding errors to crown their skunking.

Stoelting did it again in the Decatur Central conquering; he whiffed 18 out of the 21 batters which he faced. The remaining three walked, and no one reached the plate. With the addition of these 18 strikeouts, Stoelting increased his three game total to 43. In routing Washington, not only did Barlow hold the opponents to two hits, but he also clouted a home run and a double. Keller and Herald hit a double and a triple, respectively.

The Rockets experienced a few bad breaks, and as a result, they dropped their only two games of the season. On May 18, Cathedral squeaked past the Rockets to hand them their first defeat. Another one-point verdict was attained when Ben Davis turned the trick, May 23.

Back on the winning track again, Ripple ended the season with victories over Warren Central and Shortridge. Stoelting pitched a good game against Warren Central, and he also took part in a rarely seen triple play in the Shortridge game with the assistance of Bigham and Scott.

The Reserve and Freshman teams, both coached by William Sirka, had winning seasons. The Reserves won six out of nine. Four of their six wins were shut-outs. Randy Minniear and Gary Hafner were the mainstays of the pitching staff, recording 3-2 and 3-1 records, respectively. Don Sharlow led the hitters with two home runs.

The Frosh were highly successful, winning both of their games against Howe and Manual.

BASEBALL SCORES

BR	Opponents	Scores
6	Franklin	0
10	Crispus Attucks	4
5	Lawrence	1
11	Scecina	7
4	Anderson	0
13	Manual	0
4	Decatur Central (perfect game)	0
8	Washington	0
2	Cathedral	3
1	Ben Davis	2
4	Warren Central	0
8	Shortridge	4

Senior slugger Jack Keller lines the horsehide down the left field margin for a stand-up double.

Demonstrating his winning form, tennis player Dale Delaney concentrates on swinging his way to victory.

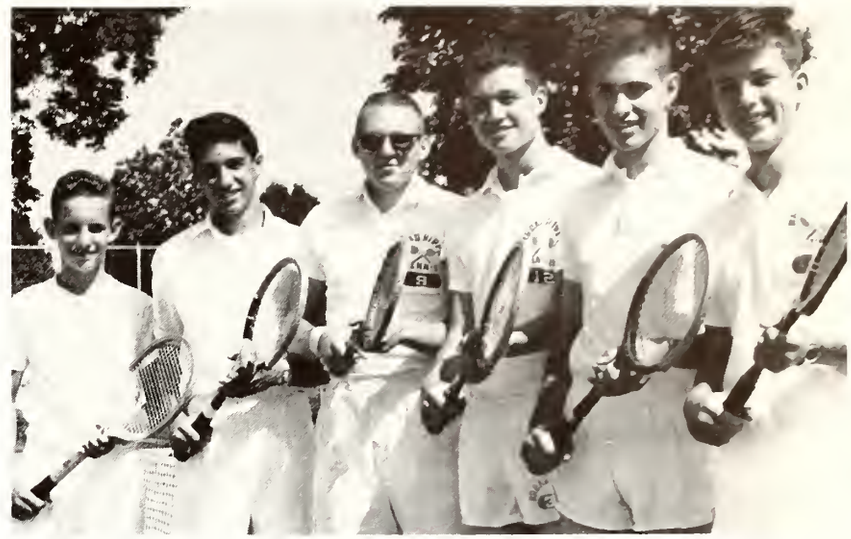

Varsity tennis — Jerry Ungerman, Len Bochicchio, Dave Larson, Dave Ressler, George King, Dale Delaney.

Racketmen show true potential in City Meet

by Tom Hedberg

Coach Robert Hougham's able racketmen ended their season with a flourish in the City Tennis Tourney, in which they earned valuable points for Ripple in the 59-60 All-Sports Trophy race.

In the all-important City Tourney, Dave Ressler paced the team, by winning three matches and a runnerup city championship title. Ressler easily eliminated his opponents in the preliminary matches and then found himself matched in the finals at Meridian Hills where he had to settle for second place honors. Dale Delaney, Dave Barnes, and the doubles teams of Dave Larson-Ressler and Delaney-Barnes all won their first round matches, but found rough going in the second round, losing their matches. Jerry Ungerman and Larson also lost in the second round after drawing first round byes.

The netman did not compile as impressive a record in their season schedule as in the City Tourney, however. Posting their only win over Manual's Redskins, the team had to settle for a 1-7 record.

Delaney, then a junior, chalked up the best overall record of 10-10. He was followed by Barnes and Ressler with seven victories each, and Larson with four. Returning to the 1961 team will be Barnes, Delaney, and Ungerman.

TENNIS SCORES

BR	Opponents	Score
5	Manual	2
2	Anderson	5
0	Tech	7
3	Cathedral	4
3	Howe	4
1	Park	6
3	Shortridge	4
0	North Central	7

Veteran racketman Dave Barnes talks over the coming season with Ole Christensen who plans to play on the Rocket squad. Ole is Ripple's foreign exchange student.

VARSITY TRACK — *Back Row*: Steve Waltz, Dave Boots, Al Klepinger, Bob Moon, Dick Gohman, Tom Carter, John Vaughn. *Second Row*: Leonard Goldman, Bob Friedline, Mike Cronin, Bud Krause, Mike Cooney, Art Campbell, Bob Stewart. *Front Row*: Dick Crowell, Dave Snapp, Bob Cambridge, Coach Mordie Lee, Don Poland, Don Atkinson, Doug Atkinson. The team, showing exceptional strength in running events, posted a 6-4 season.

Lee coaches cindermen to 6 wins in 10 tries

by Dave Hadley

STRAINING EVERY MUSCLE, Ripple's Bud Krause puts the shot in the Richmond meet. Standing in the background, a member of the winning Richmond team looks on.

Coach Mordie Lee's 1960 track squad, composed mostly of underclassmen, racked up an impressive 6-4 season record. From their first showing at the Hoosier Relays to the State Meet, the Ripple thinclads burned up the cinders, showing exceptional strength in running events.

Bob Cambridge, Dave Snapp, Dick Crowell, and Art Campbell teamed up in the Hoosier Relays at Indiana University to cop the two mile relay event. Making Ripple the only double relay winner, Don Poland and Bob Friedline got together with Snapp and Campbell to win the distance medley relay. Poland was the only individual winner as he took a blue ribbon in the 60 yard dash.

Although the Orange and Black finished 3½ points behind winner North Central in a triangular meet including Southport, surprise victories in the broad jump and high jump by Tom Carter and Bob Moon sweetened the taste of defeat. Campbell took an expected first in the mile, and plucky sophomore Dave Snapp came in strong to win the 880 in 2:05.3. The mile relay team of Poland, Snapp, Cambridge, and Campbell set a temporary season best by running the event in 3:38.2.

Led by Poland who had a double win in the dashes,

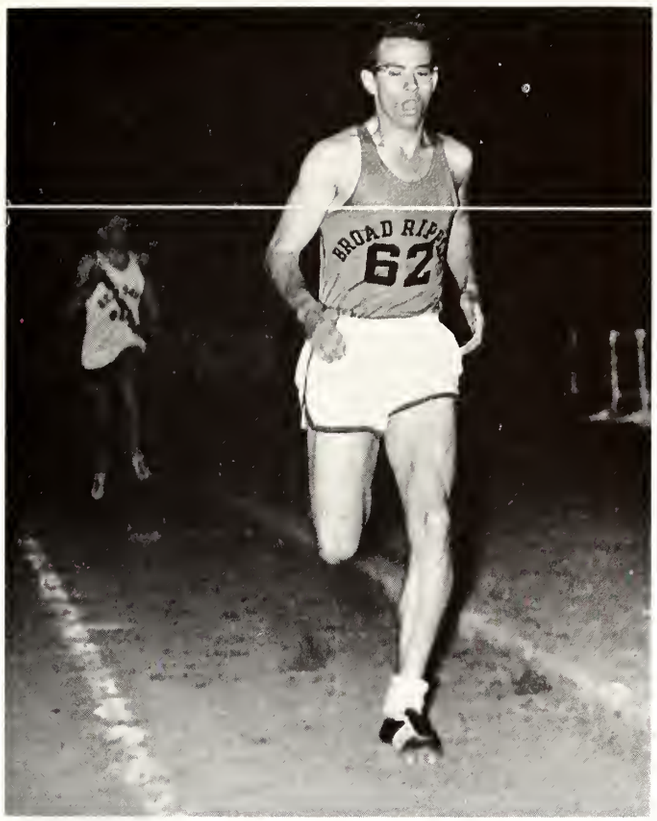

BREAKING THE TAPE, Dick Crowell finishes first at the Ripple Invitational. Crowell qualified for the Regionals and was on the relay team that took a fifth in the State Meet.

PRACTICING TEAM WORK, Bob Cambridge passes the baton to Dick Crowell as Dave Snapp (left) and Bob Friedline watch. The team holds the state record for the two-mile relay.

the cindermen took the sting out of Howe's Hornets. Cambridge and Snapp captured the 440 and 880, respectively, and Campbell outran the field for a win in the mile. With an improved effort of 20′ 1 1/4″, Carter again won the broad jump.

In the Tech meet Campbell stepped down from the 880 to the 440 which he won with an impressive time of 53.1. Crowell grabbed the honors for the mile in 4:42.4, and Doug Atkinson vaulted to victory in the pole vault. In the City Meet the Rockets had to bow to Shortridge, as the Blue Devils accumulated 53 points to Ripple's 40. Ripple's only bright spot was Snapp's record breaking performance of 1:59.5 in the 880. Poland won the 220 in 22.1, but he fell back to fourth in the 100. The mile relay team won in a close dual with Shortridge for Ripple's only relay win.

The trackmen fired up their rockets to blast Cathedral in their next meet. Dick Gohman came out on top in the high hurdles, his first win of the year, and Poland, a triple winner, copped the dashes and the broad jump. Bud Krause's put of 43′ 11 1/4″ won the shot put, and Mike Cooney gained a surprise win in the high jump.

Shortridge again toppled the Orange and Black, this time in the Ripple Invitational. Highlighting the evening were Al Klepinger's 5′ 11″ high jump win and Crowell's winning 4:39.3 mile. A week later Ripple beat Manual taking eight firsts.

Richmond's Red Devils, led by record breaking shot putter Spencer Givens, put out the Rockets' flame. Gohman's 16.9 high hurdle run, his best of the season, was good for a first place, and Crowell and Poland added victories in their specialties.

TRACK SCORES

BR	Opponents	
52 1/3	North Central	55 2/3
52 1/3	Southport	43
57 1/3	Howe	51 2/3
51	Tech	58
85	Cathedral	24
47 2/3	Shortridge	53 1/3
47 2/3	Washington	33 5/6
47 2/3	Ben Davis	26 1/6
58	Manual	51
49	Richmond	62

Reserve track — *Back Row*: John Christena, Gifford Cast, Fred von Spreckelsen, John Fattic, Gary Chambers. *Second Row*: Terry Kramer, Bill Jegen, Tom Merrill, Jeff Young, Walt Cowan, Coach Earl Dose. *Front Row*: Ron Wilson, Jim Fitzgerald, Alex Jamieson, Russ Musgrave, V. J. Yantis. The team had a disappointing 1-4 season.

The thinclads placed four individuals and the mile relay team in the Regionals according to their Sectional performances. Snapp broke the 32-year-old half-mile record with a time of 1:58.6; however, he was still a stride behind Shortridge's John Knapp who had a time of 1:58.3. Breaking the mile relay record by one-tenth of a second, Poland, Cambridge, Crowell, and Snapp were edged out by Shortridge who crashed the old mark by almost two seconds. Other regional qualifiers were Crowell in the mile, Atkinson in the pole vault, and Poland in both dashes. North Central won the Sectionals with Ripple placing fifth, fifteen points out of first.

Poland was Ripple's only champion in the Regionals as he won the 220. He also qualified for the State Finals in the 100. Snapp copped second in the 880, and Don Atkinson took third in the pole vault, both efforts good enough to make the State. The mile relay team again won second place putting them in the finals. Ripple placed third in the Regionals behind North Central and Shortridge.

Ripple placed tenth in the State Meet. Accumulating four of Ripple's seven points, Poland placed third in the 220, his first defeat of the season in this event, and fifth in the 100. Although Snapp ran his best time in the 880, 1:57.6, it was only good enough for fifth. The mile relay team picked up two points by taking fifth.

Coach Earl Dose's B-team won one of four meets. Cathedral was the lone victim, 67-50, as the Reserves, hampered by a lack of depth, fell to Tech, 66½-41½; Howe, 64-45; and Richmond, 96-11.

The Freshmen, coached by Milton Hiatt, were more successful, chalking up a 3-2 win-loss record. Losing their curtain raiser to Westlane, 65¾-43¼, the "Greenies" bounced back to crush Eastwood, 66-45, and Cathedral, 79¾-29¼. In the latter meet Bill Chrissinger set a new freshman mark of 5′7½″ in the high jump. Although Manual provided a 63-42 loss, Ripple's Frosh cut down Ben Davis, 72-33 in the last meet. The Freshmen took sixth in the Freshman City Meet.

Freshman track — *Back Row*: Robert White, Mike Ryan, Ron Albright, Steve Scott, Bill Chrissinger, Jon Hughes, Larry Knipe, Coach Milton Hiatt. *Front Row*: Gary Chambers, Jerry Holman, Bruce Simon, Ron Collins, Steve Chenoweth, Jeff Young.

Linksters card 11-0-1 record; take third in State

by Ron Davis

Bringing a successful campaign to a close by taking third place in the State Meet at Coffin, Coach John E. Williams' linkster chalked up a 11-0-1 record, their finest season ever. Led by junior Ron Frantz, who tied for medalist honors in the State Meet with a 76, senior Ed Ferguson, who gained runner-up honors one stroke behind Frantz, and junior Ron Davis, the long-knockers were successful in every encounter during the season, faltering only in a tie with West Lafayette.

Besides taking third in the State Meet behind LaPorte and Lebanon, the Rockets captured second in the Sectionals, and a tie for first in the City-County Meet. In the Sectionals, also at Riverside, the divotmen recorded a 312, finishing two shots behind first place Lebanon. Ferguson shot 76, Davis 77, Kohlman 78, and Frantz 81.

Posting a 305, the linksmen tied a young Cathedral team for the co-championship in the City-County Meet. Davis carded a 75, Frantz and Russ Kohlman shot 76's, and Steve Johnson took 78 strokes. Showing their potential for the 1961 season, the Rockets easily won the Fall-County Meet at Riverside with a 303, five strokes better than second place Washington. Led by medalist Bill Reichert, who fired an even par 72, the Rockets were the only team to have all six members in the 70's. Following Reichert was

State champion Ron Frantz addresses the ball as he checks his direction on a long shot to the green.

Varsity golf — Russ Kohlman, Steve Johnson, Bill Reichert, Ron Davis, Ed Ferguson, Ron Frantz, Coach John Williams.

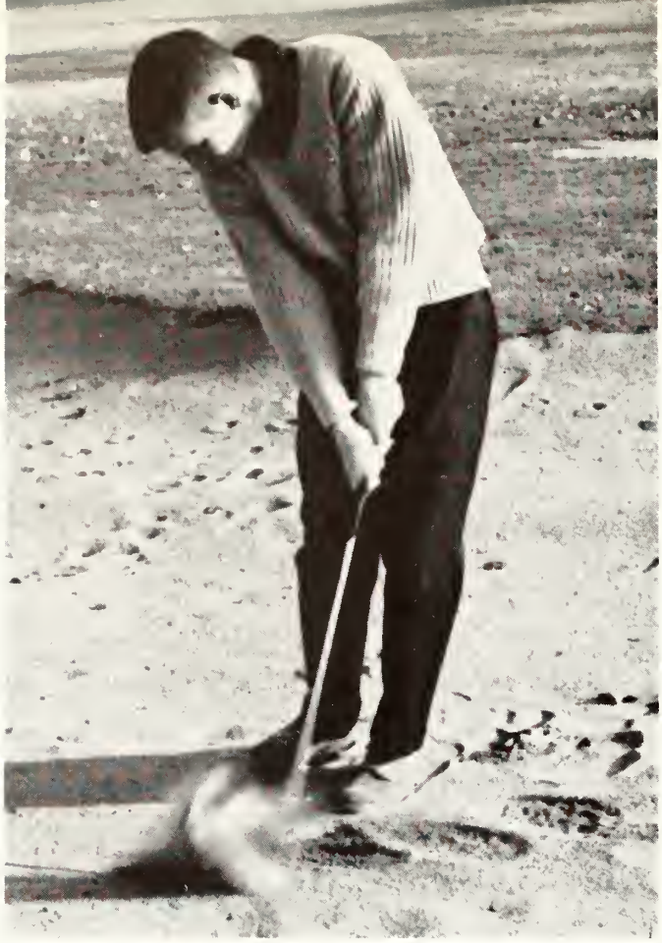

Blasting through the sand, Fall County Champion Bill Reichert executes a difficult trap shot. Reichert carded an even par 72 at Riverside to beat all opposition.

Davis with a 76, Johnson with a 77, Frantz with a 78, and Jud Jordan and Dave Hadley with 79's.

Lettermen for the 1960 golf squad were Frantz, Ferguson, Davis, Kohlman, Johnson, and Reichert. Frantz, Davis, Johnson, and Reichert will return to bolster the 1961 team.

The B-team posted a 4-1 record, losing only to Washington. Those receiving Reserve pins were Jack Beattie, Dave Hadley, Spencer Gilman, Steve Mayhew, Larry Lee, Steve Zimmerman, Bill Ferree, and Bill Johnson.

GOLF SCORES

BR	Opponents	Score
11½	Ben Davis	6½
12½	Howe	5½
18½	North Central	11½
13	Shortridge	5
6	Lawrence Central	4
18	Carmel	0
17	Warren Central	1
18	Manual	0
18	Carmel	0
9½	Lebanon	5½
7½	West Lafayette	7½
12½	Washington	5½

Reserve golf — Spencer Gilman, Dave Hadley, Bill Johnson, Larry Lee.

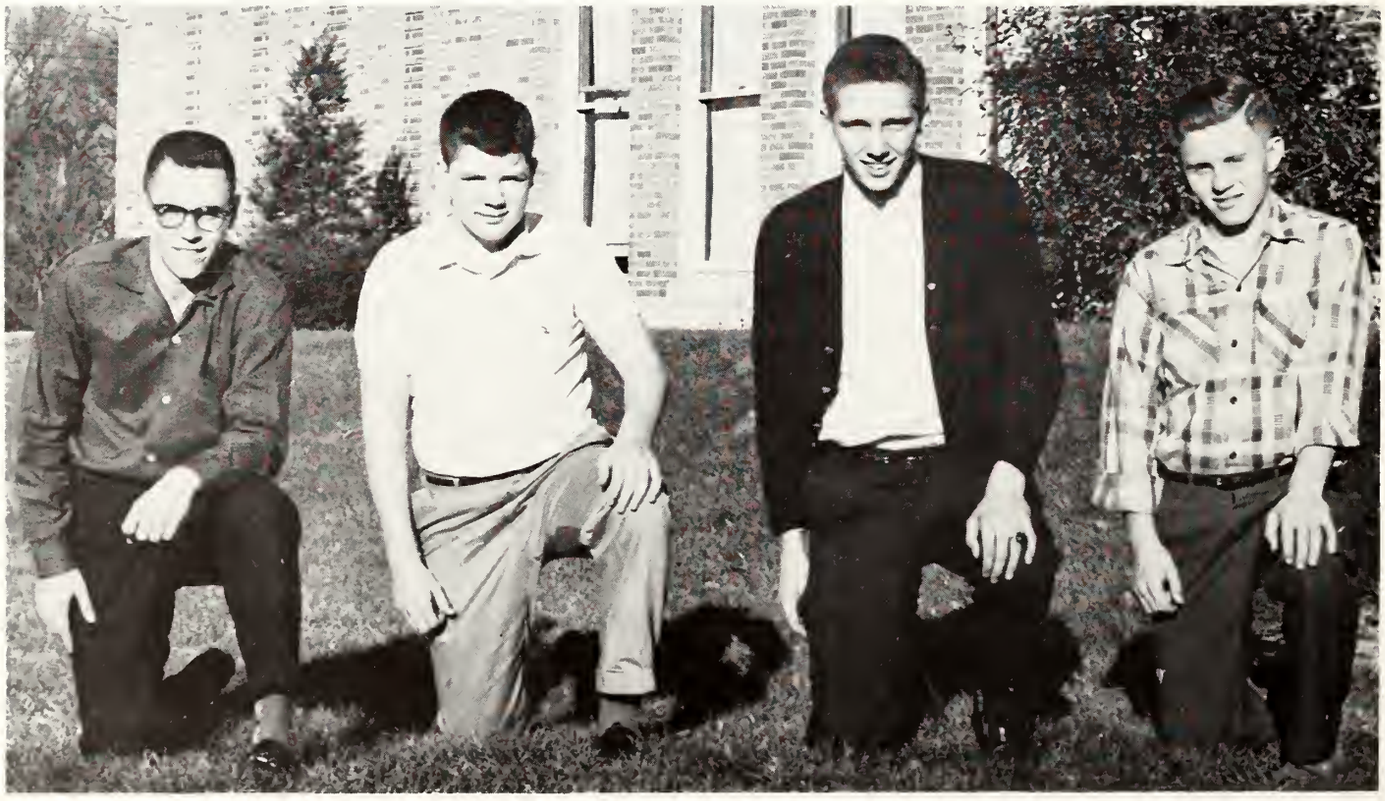

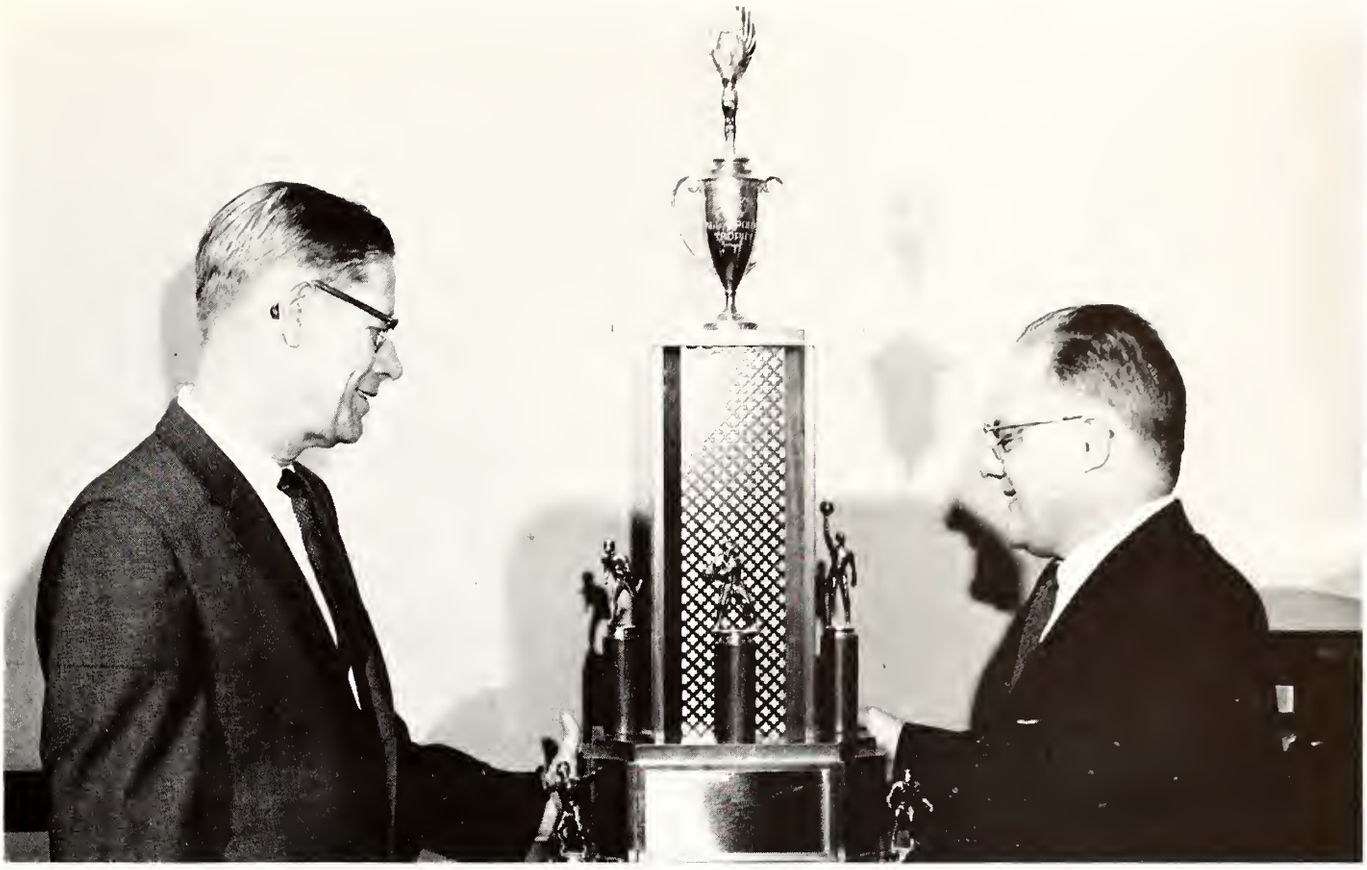

Broad ripple athletic director Kyle Peters happily accepts the 1960 Times All-Sports Trophy from Sports Writer Jimmie Angelopolous. The Indianapolis Times newspaper conducts this annual inter-school contest.

Ripple athletes win Times All-Sports Trophy

by Jimmie Angelopolous, Indianapolis Times Sportswriter

That Broad Ripple High School's athletic program is one of the best in Indianapolis has been known for many years. When Broad Ripple added The Indianapolis Times City All-Sports Trophy to its trophy case last year, the trophy resembled a monument to Broad Ripple athletic excellence.

In five previous years, Broad Ripple's athletic program reflected its soundness. Every year Broad Ripple teams finished among the leaders seeking one leg on The Times All-Sports Trophy. In past seasons, Rocket teams placed second, third or fourth behind Shortridge and Tech in the eight-sport city competition until their excellent team balance paid off last year.

To win The Times All-Sports Trophy in 1959-60, Broad Ripple teams shared firsts in wrestling and golf, finished second in track and baseball, fourth in cross-country, fifth in tennis, seventh in football and eighth in basketball. This was significant because Indianapolis prep athletics not only have become among the most competitive in the nation, but last year's city competition was the keenest in All-Sports history.

Broad Ripple scored 145½ points. Shortridge was second with 142. Cathedral made 141 and Tech scored 129. Spanning eight sports, this is extremely close. The trophy wasn't decided until the final city baseball game. And in baseball, Broad Ripple is the Yankees of Indianapolis.

In winning the first leg on The Times' new All-Sports Trophy, Broad Ripple earned permanent possession of an All-Sports Plaque. The school also retained the huge All-Sports Trophy during the current year. Any school winning the All-Sports Trophy three times keeps the trophy permanently. The three winning legs need not follow in succession.

With one leg already in Broad Ripple's trophy case, Rocket teams have the inside track to permanent possession of the trophy, a symbol of athletic supremacy in city high school athletics.

Brown's gladiators victorious in 4 home games;

by Pete Barrick

"Unpredictable" is the only way to describe Coach Bob Brown's Ripple Rockets. No one could tell how the gladiators would fare from week to week. They switched from the losing road, to the winning road and back again five times during the season. The only regularity that can be pointed out in the season is that the Rockets make better hosts than visitors since varsity gridders won all four home games and lost all five away.

In the first skirmish of the season, the Rockets traveled to Kokomo. The inexperienced Rockets were crushed by the seasoned Wildcats, 34-7. This year the Kats boasted 22 returning lettermen against Ripple's 5.

However, the next week, proving they had the stuff to win, the Rockets upset Tech 14-12. This victory over the North Central Conference Champions stimulated the Ripple winning spirit.

Against Scecina the Rockets looked nothing like the team that just one week earlier defeated Tech The Ripple line seemed to flounder against the smaller, lighter Crusaders as Ripple was only able to muster 14 points compared to Scecina's 26. Mike Schmidt managed to slip through the Rocket defense for two touchdowns of more than fifty yards.

Still on the road, the Rockets traveled to Richmond where they came within a touchdown of the highly-rated Red Devils in a 21-12 contest. The Rockets just weren't able to get started early enough. However, in the third quarter, Denny White climaxed a fifty-two yard drive with a smash through the center for a touchdown, and later in the fourth, Douthit hit successfully on six out of eight passes accounting for Ripple's 12 points.

Perhaps feeling the spirit of homecoming or the familiarity of their own field, the Rockets plastered Howe, 27-19. The Broad Ripple gridders led all the way, pouncing on a Howe fumble and scoring on a double reverse several plays later. Later in the game, the Hornets fumbled again, and this time Bob Stewart picked up the loose pigskin and scampered 68 yards for the touchdown.

The Continentals of Washington gave the Rockets a harder time, however. At the end of the first quarter the Rockets faced a 12-0 deficit. Shortly after the beginning of the second quarter the Rockets literally blasted off. Mainly through the passing arm of Jay Douthit and the power drive of Steve McCuen, the gridders scored their initial touchdown. Later in the quarter the Rockets turned the trick the Ripple way.

VARSITY FOOTBALL — *Back Row*: Asst. Coach Bill Jessee, Asst. Coach Edgar Beaman, Dave Meek, John Hobson, Bob Cambridge, Rusty Sutton, Dave Cranfill, John Vaughn, Ken Hurst, Gene Ferguson, Bob Hillman, Steve Waltz, Ed Kollins, Paco Smith, Niles Daggy, Dick Orban. *Second Row*: Man. Tom Adair, Tom Opre, Mike Nealon, Pat Hogan, Tim Meehan, Marty Cook, Marv Melton, Danny Williams, Tim Stanfill, Bob Ungerman, Bill Collins, Walt Grills, Mike Kelly, Man. John Riley, Coach Bob Brown. *Front Row*: Man. Dana Florestano, Tom Corson, Ron Albright, John Crawford, Rod Young, Bob Stewart, Charley Kladden, Denny White, Lou Moonshower, Ted Fisher, Steve McCuen, Jay Douthit, Rick Sexson. Although they experienced bad luck on the road, the Rockets won all their home games.

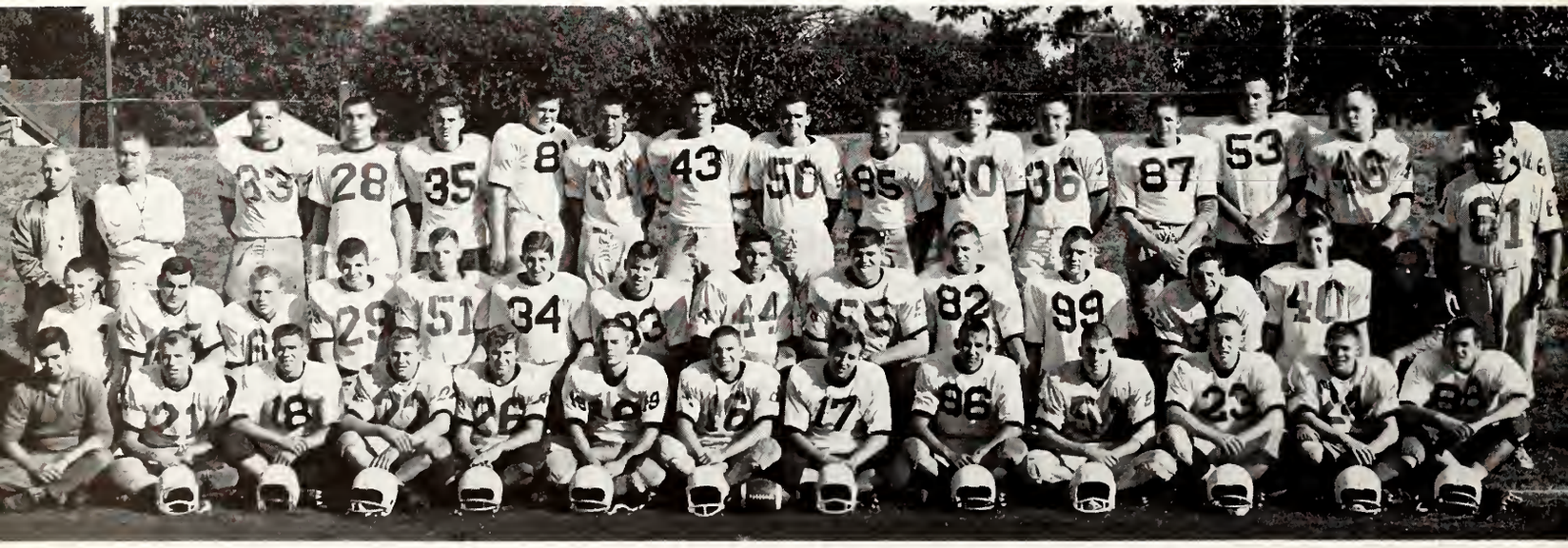

Meek makes All-City

Bruising fullback John Hobson smashes up the middle for a sizeable gain against Scecina's Crusaders. Hobson's efforts were in vain as the Rockets lost the contest 26-14.

Skirting left end, John Crawford picks up important yardage in Ripple's 14-12 victory over Washington as quarterback Jay Douthit throws a hard block on an opponent.

Reserve football—*Back Row*: Rick Sexson, Gary Jones, Gary Golden, John Wilson, Bruce Simon, Brandt Downey, Jerry Holman, Coach Charles Leamon. *Second Row*: John Westfall, Ron Albright, Tim Meehan, Ron Wilson, Paul Capes, Steve Spitz, Bob Kubik. *Front Row*: Steve Loman, Tom Corson, Lou Moonshower, Ted Fisher, Bill Collins, Jack Hollingsworth, Mike Hughes. The Reserves captured 6 out of 11 games, giving them their best season in eight years.

An alert Ripple defense converges on a Cathedral quarterback to hold him for no gain and avert a score for the City Champs.

Making a quick change of direction, elusive junior back Rod Young carries the ball for a first down.

Scoring on a quick pass to Dave Meek, and scoring the extra point, the Rockets racked up their second win, 14-12.

Back on the losing road again, the Rockets dropped games to Manual and Cathedral. Against Manual the gridsters looked weak as injuries accumulated earlier in the season began to show their effect. However, the Ripple backfield, composed basically of underclassmen, made a good showing as they managed to roll up 19 points, but failed to stop the Redskins who chalked up 34.

At the rainsoaked CYO field, the Rockets were clearly outclassed by City Champs Cathedral. John Crawford was able to keep the Rockets from a shut out by scoring on a 6 yard plunge which climaxed a 65 yard, 13 play drive. The Irish won 27-6.

Rebounding from two consecutive city losses, the Rockets downed arch-rival Shortridge, 19-7. Ripple combined a strong defensive unit, with a well-balanced offense to stop the Blue Devils in their tracks. After a slow start, the first score came in the second quarter as Bob Stewart swept right end for a 25 yard touchdown. Later Stewart and Denny White added the other Ripple TD's. This win helped to heal the wound of last year's defeat, which was Ripple's only loss to Shortridge in the last seven years.

The Reserve gridders, according to Coach Charles Leamon, had its most successful season in the past eight years. Winning six and losing five, the reserves

FRESHMAN FOOTBALL — *Back Row*: Ed Rodgers, Dave Dunnington, Denny Ward, Jim Oth, Richard Bogigian, George Murray, Emil Daggy, Ted Sedam, Jim Allan, Coach Earl Dose. *Second Row*: Jim Kirkman, Jim Tucker, Mark Sander, Ron Clifford, Tom Burkle, Steve Horvat, Mike Santry, Tom Hunt, Steve Orcutt, Steve Goldsmith, Tim Evard. *Front Row*: John Keithley, Jim Marker, Doug Lawless, Jim Bailey, Ron Taylor, Steve Cox, Jim Holdeman, Jim Moonshower, Mike Caplan, Vern Doty. The Freshmen showed much ability but were outpowered in all seven of their games.

beat Anderson, Tech, Manual, North Central, Howe, and Cathedral.

The Freshman gridsters didn't fair as well as the other pigskin units. Coach Earl Dose's Frosh were blasted in all seven of their gridiron clashes. The gridders were defeated by Scecina, 12-6, Washington, 12-0, Howe, 14-6, Manual, 34-6, Cathedral, 53-0, Tech, 25-0, and Shortridge, 13-0.

Varsity captain Dave Meek gained a berth on the Times' All-City eleven as a first string tackle. Making honorable mention on the squad, Bob Stewart led scoring for the Varsity Rockets, compiling 36 points on 5 touchdowns and 6 extra points, while Denny White added 15 points for the season.

FOOTBALL SCORES

BR	Opponents	Score
7	Kokomo	34
14	Tech	12
14	Scecina	26
12	Richmond	21
27	Howe	19
14	Washington	12
19	Manual	34
6	Cathedral	27
19	Shortridge	7

SENIOR HALFBACK John Crawford makes good use of a block as he cuts inside and aims downfield for a short gain. Crawford also handled the punting for the Rockets.

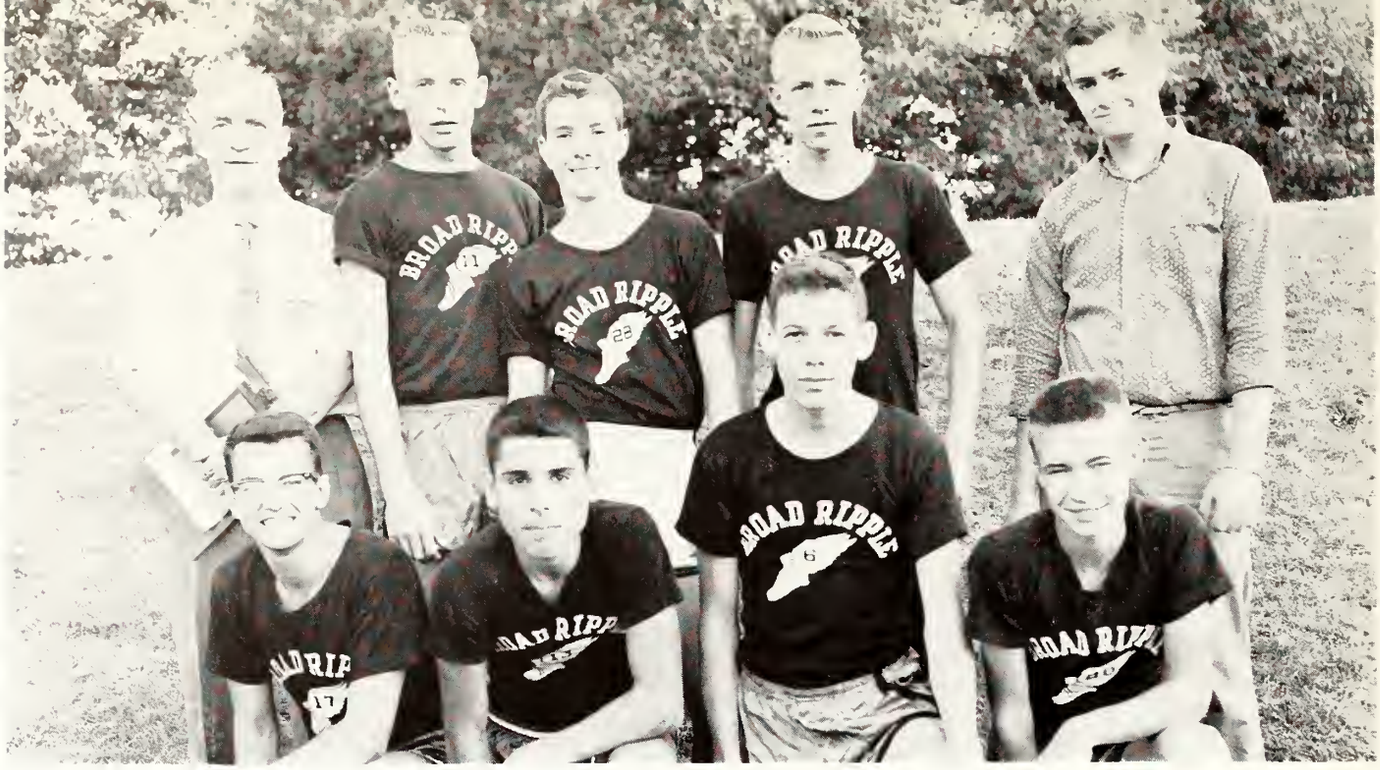

VARSITY CROSS COUNTRY — *Back Row*: Coach Mordie Lee, Dave Snapp, Jon Hughes, Lenny Moline, Dana Florestano. *Front Row*: Dick Crowell, Joe Lopez, Mike Cronin, Mike Ryan. The team finished a successful season by capturing third in the Howe invitational, fourth in the City Meet, and a fifth in the Sectional competition.

Harriers retain well-balanced varsity strength;

by Mike Cronin

PACING HIMSELF over a long and grueling race, junior harrier Dave Snapp leads the field by a large margin.

With a nucleus of four returning varsity members, Mordie Lee's hill-n-dalers completed a successful season. Although the Rockets won only one of three dual meets, they won both tri-angular meets. A fourth in the City Meet and a fifth in the Sectionals also demonstrated the team's capabilities.

Bolstering their morale by overpowering Tipton and Zionsville in the season opener, the harriers moved to South Grove for the Washington Invitational. Aided by two medal winners, Dave Snapp and Mike Cronin, the Rockets gained fourth position.

Minus Snapp and Len Moline, the Rockets were grounded by a balanced Southport team. Back in full strength the harriers ran their best time of the season as they copped third among the other fifteen competitors in the Howe Invitational. The hill-n-dalers then returned home in their own invitational where they made a clean sweep of the first six places.

Cathedral's Irish then put out the Rocket's flame in a closely tested pacer. The Rockets ranked well in the City Meet by capturing fourth. As a final tune-up for the Sectionals, the Ripple team defeated Shortridge. In the Sectional competition, the last meet of the season, the team finished fifth in a field of thirty-two teams.

RESERVE CROSS COUNTRY — *Back Row*: Steve Chenoweth, Gary Chambers, Coach Mordie Lee. *Front Row*: Tobe Stone, Leonard Goldman, Jon Hughes.

AND THEY'RE OFF! Taking off in front of the pack at a dual meet with Tipton are Ripple harriers Dick Crowell and Dave Snapp, wearing black shirts.

demonstrate power in tournament competition

FRESHMAN CROSS COUNTRY — *Back Row*: Dick Griggs, Wayne Hoover, Jim Tulley, Gregg Streitmatter, Coach Mordie Lee. *Second Row*: Dan Field, Ron Strauss, Dave Lyman, Ron Hansen. *Front Row*: Steve Pratt, Les Flick, Rich Barranco, Pete Zinn. During the season the "little Rockets" compiled a record of two wins and five losses.

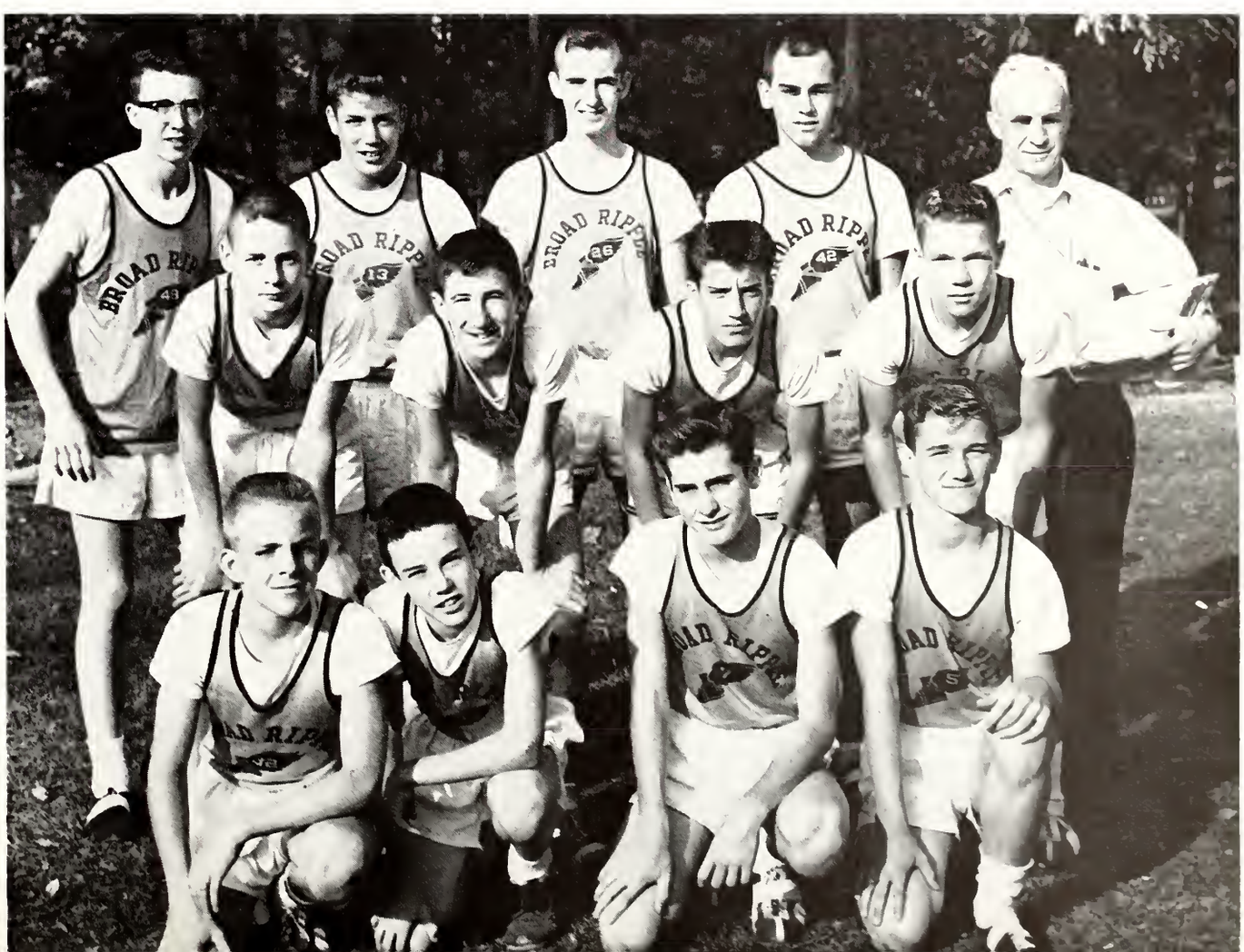

VARSITY WRESTLING — *Back Row*: Charles Story, Ron Albright, Dennis White, Chuck Vollrath, Bill Hazel, Rusty Sutton, Coach William Sirka. *Front Row*: Steve Laramore, Darryl Kladden, Dick Stevens, Martin Alig, Jim Herald, Steve Snapp. Coach William Sirka has accumulated a five-year record of 45-17-0 during his coaching career at Ripple.

Grapplers capture Fourth in State Championship;

by John Nelson

RESERVE WRESTLING — *Back Row*: Joe Klein, Jack Cummings, Dennis Wright, Tom Borshoff. *Middle Row*: Lance Rawley, Bob Kubik, Don Sharlow. *First Row*: Philip Andrews, Chuck Holdaway, Earl Packwood.

Broad Ripple was again well represented at the State Wrestling Tourney in 1961. Jim Loeper, 138 lb. class, copped first place in the State Finals and defending State Champ Jim Herald took second place in the 127 lb. class.

Thanks to the fine showing of these two seniors, Ripple again placed high in the team standings with a tie for fourth. Seniors Herald, Loeper, and Steve Smith and sophomore Darryl Kladden qualified for the Regional Meet by winning Sectional championships. Smith and Kladden, wrestling in the 145 and 103 lb. classes, respectively, failed to qualify for the finals at Bloomington.

Despite individual honors, the 1960-61 Rocket wrestling team suffered the worst season in five years, posting a 6-6 record, although they copped sixth in the City Meet, fourth in the Sectionals, and sixth in the Regional Meet.

The grunt and groaners took their lumps in the season's first two encounters. They lost to Tech, 31-13, and Ben Davis, 34-13. Bouncing back, the Rockets thumped Scecina, 34-12, for the season's first team win. State Champ Wood dumped the Ripple grapplers 28-26 the following week for the third

COACH BILL SIRKA, who in five years as Ripple wrestling coach has accumulated one State Championship, a third, and two fourths, gives top grapplers Jim Herald and Jim Loeper some advice prior to the State Wrestling Tourney.

Loeper takes first in State; Herald cops second

loss of the year. New Albany traveled to Ripple to administer another beating to the wrestlers, 31-19.

Ripple beat city foes Washington and Howe next, by 28-19 and 35-12 counts, respectively. City Champ Shortridge was caught polishing its crown, and eked out a narrow win over the Rocket matmen, 24-23.

Coach Bill Sirka's boys rapped Bloomington and Manual, 28-12 and 23-2, respectively, before dropping their last two meets to Kokomo and Southport.

Reserves Bob Kubik, 145 lbs.; Ron Albright, 154 lbs.; and Joe Klein, 165 lbs., copped second in the City Meet to help the reserves take fifth. The record stood at 3-8-1 with wins over Wood, Howe, and Cathedral. Losses went to Tech, Ben Davis, Scecina, Washington, Cathedral, Shortridge, Southport, and Manual. The reserves tied Kokomo.

Robert Ludlow started as reserve and freshman wrestling mentor in 1960 by coaching both teams to fifth place in the City Meet. George Murray, freshman, won the 175 lb. class City title, while Dan Miller placed second in the 165 lb. class. The freshmen wrestled four meets, losing to Shortridge, Westlane, and Cathedral, and winning over Eastwood in the season's first encounter.

FRESHMAN WRESTLING — *Back Row*: George Murray, Denny Phegley, Mike Santry, Lance Rawley, Doug Lawless, Dan Miller. *Front Row*: Mark Sutton, Ted Papaila, Steve Canup, Bob Borden, Ben Austin, Tom Burkle.

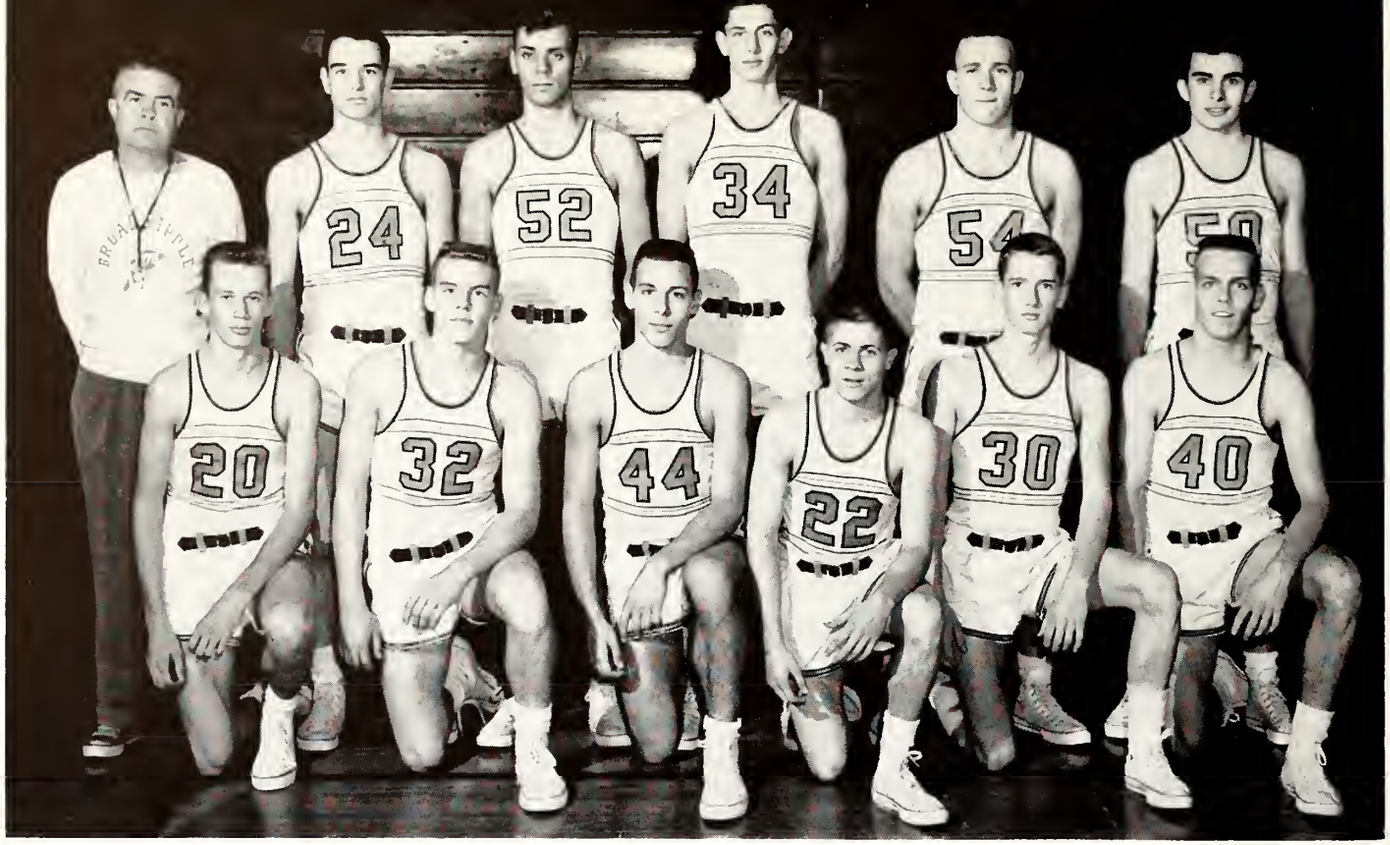

VARSITY BASKETBALL — *Back Row*: Coach Gene Beaman, Ron Salatich, Jan Babb, Dave Boots, Dave Meek, John Hobson. *Front Row*: Bill Brown, Randy Minniear, Steve Schubert, Jay Douthit, Mark Booth, Emerson Moore.

Roundballers rack up sub-par 7-13 season mark;

by Bill Reichert

"I noticed during the Manual game that Ripple doesn't give up until it's over—and that's a good sign." So stated sportswriter Frank Smith of the Indianapolis News. He was right, too. Manual owned an insurmountable 20 point lead going into the fourth quarter; but the Rockets, destined to wind up the 1960-1961 Basketball season with a humble 7-13 record, kept plugging with all they had until the final gun.

Ripple upset no top-ranked teams although they lost by only four points to 17th ranked Connersville in a characteristic come-from-behind effort. Facing Tech, Cathedral, and Manual, they were slapped down each time by 20 points or more.

But the attitude of Coach Gene Beaman's team and some underclass talent point to a promising future. Sophomores Ron Salatich and Bill Brown earned six and seven point averages and were picking up momentum as the season ended. Juniors Randy Minniear, Jay Douthit, and Steve Schubert were all members of the "wrecking crew" that Coach Beaman used toward the end of the games when more hustle than poise was required. Douthit saw considerable action toward the end of the season. Minniear, in typical last-chance fashion, scored the winning basket against Richmond. With two seconds left he popped one from about 13 feet. As the season started, Shubert was hailed by one of the Ripple coaches as the best shooter on the team.

The underclassmen are awaiting the '61-'62 season, but the seniors have to be satisfied with their 7-13 accomplishment. Some of the games were a little hard to take. Hapless Lawrence Central's upset in the season opener didn't get things off to a good start. In the Cathedral game the Irish's 6-8 center Walt Sahm scored 44 points in a humiliating 76-47 defeat. Tech's strong, pressing defense iced the Rocket offense and left the Greenclads free to run up an 80-46 score. Manual's 80-60 route didn't help the morale, either.

As a matter of fact, toward the end of the season the team's spirit was getting understandably low. But the season wasn't all sour grapes. Ripple pounded Decatur Central and Howe in early season play. Senior center Dave Boots turned in his best effort of the year against Warren Central. Boots scored 24 and Ripple won, 83-73. Thanks to John Hobson's nine of twelve from the free throw stripe with the

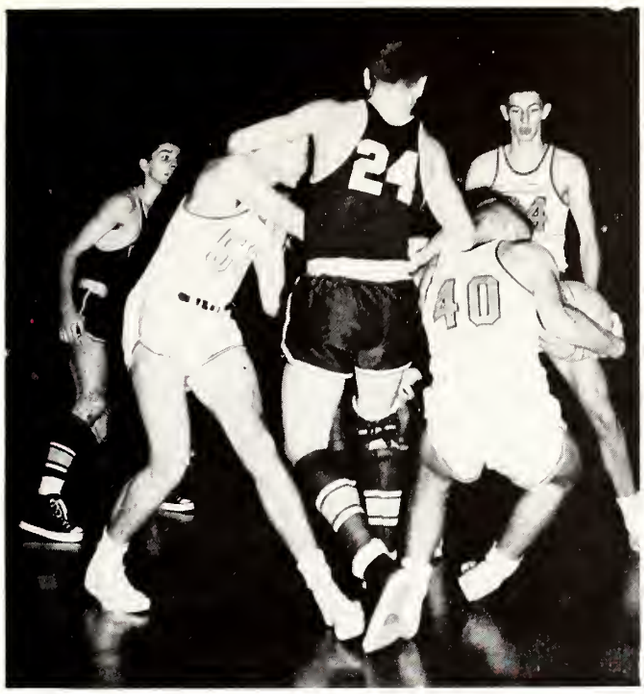

Senior guard Emerson Moore wins in a tug of war for the ball as forward John Hobson and center Dave Boots look on.

Booth leads in scoring

pressure on, Ripple stayed in the running to let Minniear sink the winning shot at Richmond.

Completely overpowering Sacred Heart, the Orange and Black spread the scoring evenly to win easily, 62-49. Mark Booth's 22 points led the team to another easy win when Greenfield visited Ripple. The seventh win came at the expense of Greencastle with Jan Babb scoring honors for Ripple; he put in 20 points.

Three times during the season, the squad lost games that were decided in the final moments. With two seconds left in the overtime period, Lawrence's Dan Sturgeon made good a free throw try to win for the Bears, 46-45. Ben Davis trailed until the final seconds when they went ahead for good as Gary Simmons laid the ball in the Giants' goal as time ran out. Washington's Joe Purichia tossed in 11 points in the final quarter of Ripple's second game with the Continentals to enable them to squeek by 58-56 for the Rockets final close-call loss.

Their attack faltering in the second half, Ripple lost to Southport early in the season. They lost to the scrappy Washington team two other times besides the 58-56 affair. The games were Ripple's

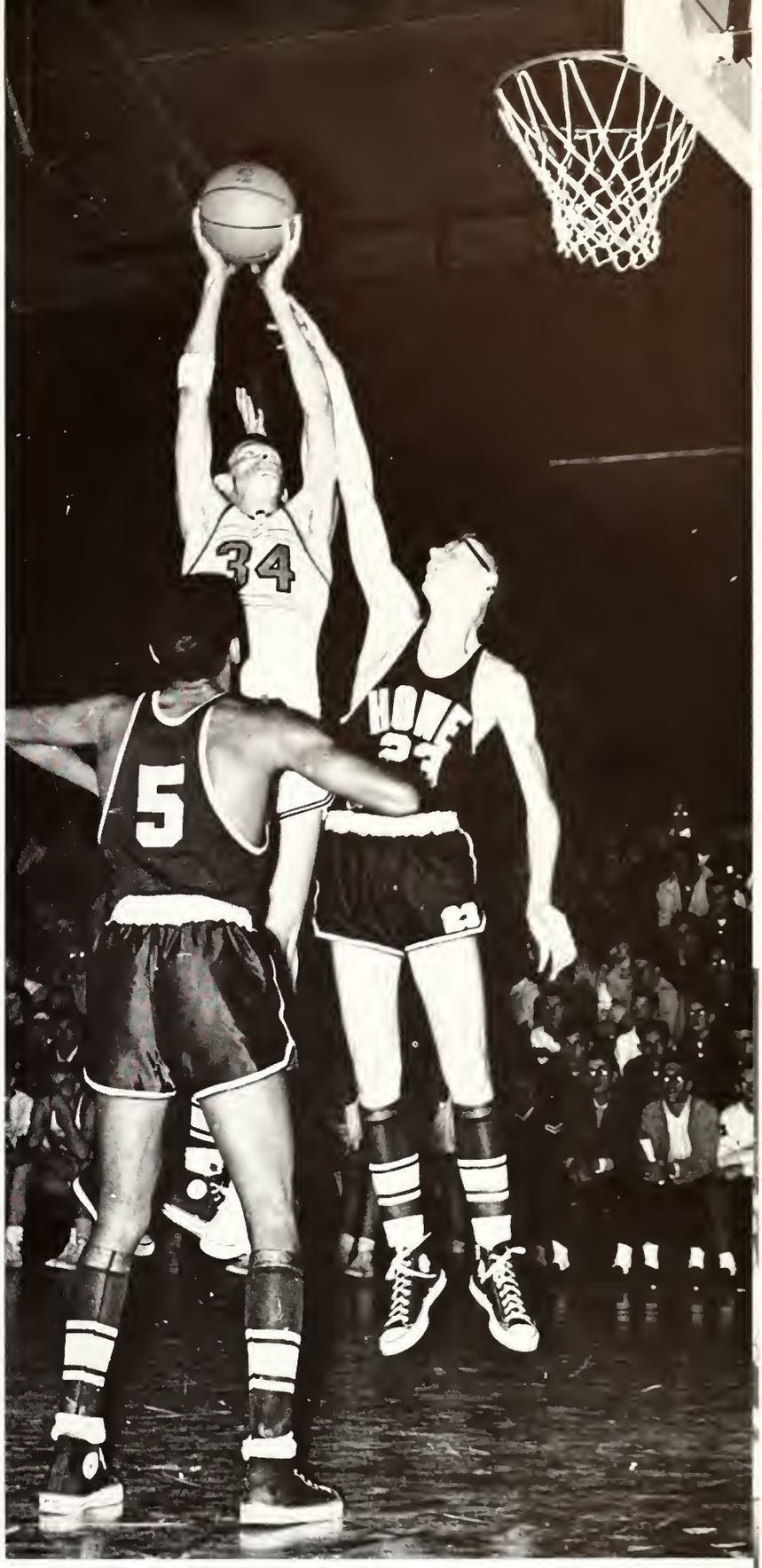

Leaping high above the outstretched arms of his Howe opponents, big 6'6" center Dave Boots puts in another two-pointer as Ripple swamps the game Hornet team.

first-round in the City Tourney and Sectional. Scecina and Shortridge also outlasted Ripple.

The reserve basketball team, under the direction of Coach Charles Leamon, started off its season by beating Lawrence, 34-32, and Decatur Central, 50-25; they were on their way to a bright 12-7 season which was to include a six game losing streak and an eight game winning streak. Ben Davis whipped the reserves for the first time, 32-29; but they got on the right track again against Connersville, 47-38; and Howe, 47-33; before losing to Southport, 48-40; Warren Central, 61-60; Washington, 44-31; Manual, 36-22; Richmond, 54-48; and Cathedral, 48-45. After that, the reserves, led by Tom Corson (233 points), Jack Hogan (149 points), and Brandt Downey (137 points), started winning and didn't stop until the season ended.

They beat Scecina, 51-37; Sacred Heart, 51-31; Washington, 57-31; Greenfield, 53-39; Tech, 51-48; Shortridge, 43-37; Noblesville, 55-43; and Greencastle, 53-45.

The freshman cage team came up with a 5-12 slate for the '60-'61 season; Coached by Bill Jessee, the freshmen were led by the top-scorer Mike Boyd.

BR	Opponent	
45	Lawrence	46
62	Decatur	41
51	Ben Davis	53
64	Connersville	68
71	Howe	61
55	Southport	66
83	Warren Central	73
60	Washington	71
60	Manual	80
67	Richmond	66
47	Cathedral	76
53	Scecina	61
62	Sacred Heart	49
56	Washington	58
79	Greenfield	47
46	Tech	80
42	Shortridge	57
55	Noblesville	68
63	Greencastle	58

Reserve basketball — *Back Row*: Coach Charles Leamon, Steve Alexander, Steve Stitle, Tom Clark, Brandt Downey, Claude Ford, Bill Chrissinger. *Front Row*: Jan Witteveld, Tom Corson, Jack Hogan, Steve Wolkoff, Steve Scott, Steve Loman. Corson was listed as an alternate for the varsity squad. during the Sectional Tourney.

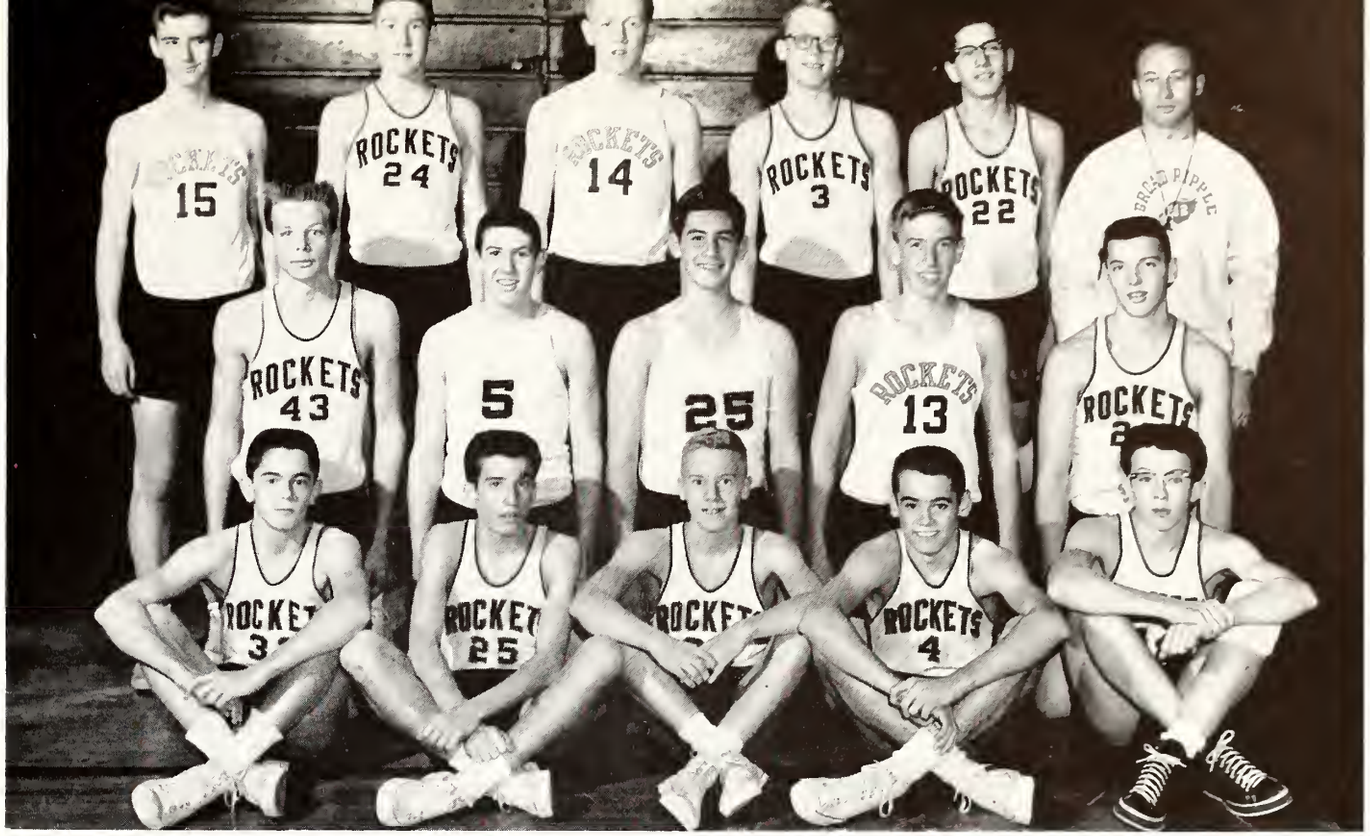

FRESHMAN BASKETBALL — *Back Row*: Jim Tulley, Kent Butler, Mike Boyd, Denny Ward, Mark Axelrod, Coach Bill Jessee. *Middle Row*: Ron McClure, Mike Caplan, Steve Goldsmith, Jim Tucker, Carter Jackson. *Front Row*: Rick True, Dave Lyman, John Rominger, Kent Lebherz, Dick Griggs. Boyd led the "greenies" in scoring.

LEADING SCORER Mark Booth fires a long jump shot over the heads of three Greenfield Tigers. Broad Ripple won the rather sloppily-played contest by an easy margin.

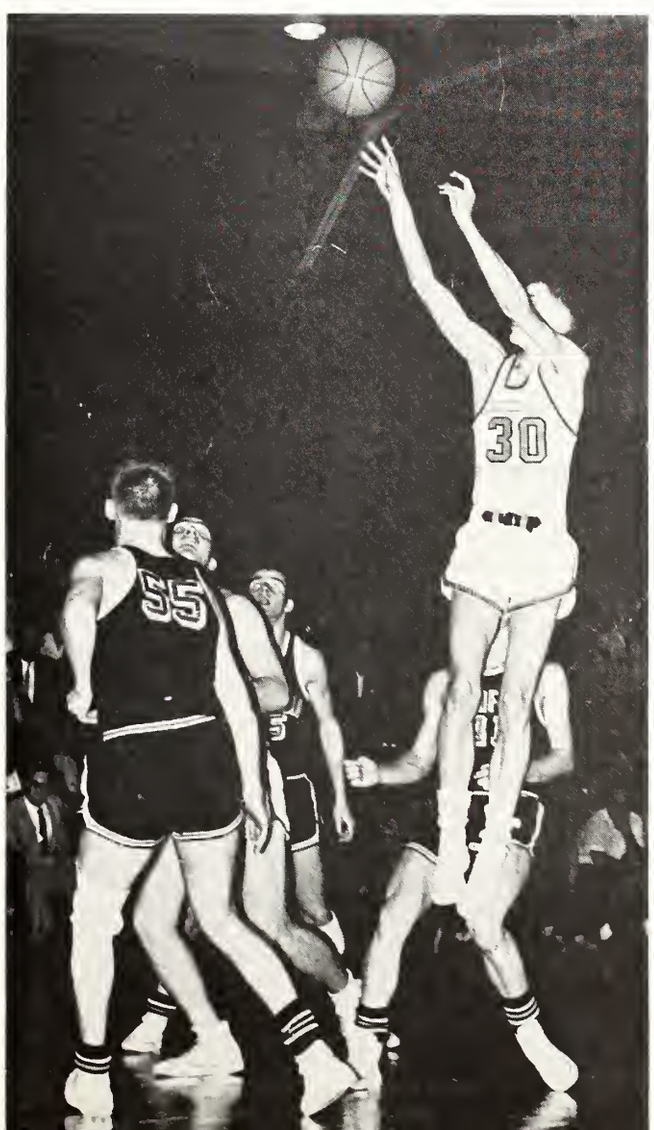

TAKING ADVANTAGE of his long reach and towering height, Dave Boots flips in a fifteen foot jump shot. Watching are senior Emerson Moore and sophomore scrapper Ron Salatich.

ALBUM

Senior Class Officers Walt Grills, Kathy Davis, Margie Seaman, Lawson Clark; Junior Class Officers Pam Hatfield, Dee Stanton, Dan Dintaman, Andy McCuen.

Ripple faces are the most numerous this year: 641 freshmen, 465 sophomores, 450 juniors, and 466 seniors make a record enrollment of 2,022 students under the guidance of Ripple's 99-member faculty. Working behind the scenes are 7 secretaries, 17 custodians, and 27 cafeteria workers.

Faculty upholds Ripple's top academic record

MISS HELLE AJANGO—AB, Indiana University; Foreign Language.

FRANK BAIRD—BS, MS, Butler University; Business Education; Intramurals Supervisor; Varsity Baseball Coach.

MISS LEANNA K. BARKER—AB, Earlham College; MA, Indiana University; English; Oratorical Coach.

EDGAR E. BEAMAN—AB, Wabash College; MS, Indiana University; Social Studies; Varsity Basketball, Asst. Football Coach.

MISS RUTH E. BERTSCH—AB, Western College for Women; MA, Ball State Teachers College; English; Asst. Operetta Director.

MISS ELAINE BEVARD—AB, Earlham College; Foreign Language; Foreigneers Club Co-sponsor.

A. ATWOOD BLISS—AB, MA, Indiana University; Social Studies.

MRS. JANET BLOCKER—BS, Indiana University; English; Tri-Hi-Y Club Sponsor.

MISS DORIS J. BRINKMAN—BAE, MAE, John Herron Art School; Art; Art Club Sponsor.

SFC J. C. BRITTON—ROTC.

J. ROBERT BROWN—BS, MS, Indiana State Teachers College; Mathematics; Varsity Football, Asst. Basketball Coach.

PAUL A. BROWN—BM, Arthur Jordan College of Music, Butler University; Music; String Ensemble, Sound Crew, Dance Band, Instrumental Ensemble, Radio and Hi-Fi Club Sponsor.

FERD BRUMBLAY—BAE, MAE, John Herron Art School; Art; Stage Crew Asst. Manager.

ROBERT J. BRYANT—BS, Indiana University; MS, Butler University; Mathematics; Senior Math Review, Director of Counseling and Guidance.

MISS MARY JANE CHASTAIN—BS, Ball State Teachers College; Science.

VIRGEL L. CLARK—BAE, John Herron Art School; MA, Columbia University; Art Dept. Chairman; Director of Productions.

R. NELSON COOKSEY—BS, Indiana State Teachers College; MA, Butler University; Industrial Arts Chairman.

MISS MARGARET COOMBS—AB, Indiana University; MA, Columbia University; Foreign Language Dept. Head; National Honor Society Co-sponsor.

DONALD G. CUNNINGHAM—AB, Indiana Central College; Mathematics.

MISS GRACE CUNNINGHAM—AB, Indiana State Teachers College; MA, Ball State Teachers College; Business Education; Future Business Leaders Co-sponsor.

SIDNEY ESTEN, Ripple biology teacher well known for his variety of unusual ties, displays some of the favorites in his collection.

MRS. MARILYN J. DEARING—AB, MA, Eastern Kentucky State Teachers College; English.

WALLACE A. DECKER—BS, Indiana Central College; MS, Butler University; Instrumental Music, Band, Pep Band, Instrumental Ensembles Director, Baton Club.

MRS. PHOEBE C. DIEDERICH—AB, DePauw University; MA, Indiana University; Librarian; Library Club Sponsor.

MISS DOROTHY J. DIPPLE—AB, Butler University; BS, Indiana University; Business Education.

EARL A. DOSE—BS, Purdue University; Physical Education; Freshman Football, Asst. Track Coach; Intramurals Asst.

MRS. MARCIA L. DUKE—BS, Butler University; Business Education; Future Business Leaders Co-sponsor.

ROBERT K. EISENBARTH—AB, MA, Butler University; Social Studies; Hi-Y Club Sponsor.

MRS. MARY ANN ELLIOTT—AB, DePauw University; English.

SIDNEY R. ESTEN—BS, Saint Lawrence University; MA, Indiana University; Science; Coin and Stamp Club Sponsor.

MRS. ROSALIND E. EWING—AB, MS, Butler University; Social Studies; Dean of Girls; Orange Aid, Fresh Aid Sponsor.

DONALD L. FASIG—BS, Indiana State Teachers College; Social Studies; Debate Club Sponsor.

WILLIAM H. FLETCHER—AB, Notre Dame; Science.

SFC WILLIAM T. FARMER—ROTC.

MRS. RUTH MARIE GRIGGS—BS, Butler University; MA, University of Wyoming; English; Director of Publications; Quill and Scroll Sponsor.

WILLIAM H. GROVES—AB, North Central College; MS, Indiana University; Mathematics; Science.

J. RAYMOND HALL—AB, Wabash College; Social Studies; Jr. Historical Society Sponsor.

MRS. MARY HAMMEL—BS, MS, Purdue University; Home Economics.

DALE R. HAMNER—AB, Indiana Central College; MS, Butler University; Mathematics.

MRS. DONNA LEIGH HANLEY—AB, BM, Tarkio College; English; National Thespians Sponsor.

HAROLD K. HARDING—AB, Franklin College; MS, Butler University; Vice-principal; Safety Council Chairman; Teacher Delegate for the A.P.T.; School Treasurer.

CLOVYS L. HARVEY—BS, Indiana State Teachers College; MS, Indiana University; Business Education; Extra-curricular Activities Business Manager.

MRS. RUTH B. HERIN—AB, Manchester College; MA, University of Michigan; English Dept. Head; Senior English Review.

MILTON J. HIATT—BS, MA, Ball State Teachers College; Physical Education Dept. Head; Intramurals Asst.

R. LOWELL HICKS—BE, Southern Illinois University; MS, Ph. D., University of Illinois; Science; Student Council Co-sponsor.

MRS. ROSALEE HOFMANN—AB, Butler University; Vocal Music; Girls' Concert Choir, Ensemble, Clef Club Sponsor; Asst. Operetta Director.

MISS JEAN HOILMAN—BS, Indiana State Teachers College; Business Education.

ROBERT E. HOUGHAM—AB, Franklin College; MS, Indiana University; Mathematics; Athletic Equipment Manager; Tennis Coach.

WARREN K. JACKSON—BS, Eastern Illinois University; MS, Butler University; Industrial Arts; Dean of Boys; Key Club Sponsor.

MRS. MARY K. JENSEN—AB, Butler University; Foreign Language; Foreigneers Club Co-sponsor.

WILLIAM H. JESSEE—BS, Butler University; Science; Asst. Football, Freshman Basketball Coach.

MISS ELIZABETH JOHNSON—AB, Indiana University; MA, Butler University; Home Economics Dept. Chairman.

JAMES ALFRED JOHNSON—BS, Ohio State University; MS, Indiana University; Mathematics; Science; Chess Club Sponsor.

EDWARD J. KASSIG—AB, Hope College; MS, Butler University; Science Dept. Head; Soph. Homeroom Chairman.

CHARLES A. LEAMAN—BS, MS, Butler University; Physical Education; Reserve Basketball, Reserve Football Coach; Lettermen's Club Sponsor.

MORDIE B. LEE—BS, MS, Butler University; Science; Cross-country Coach; Asst. Track Coach.

HAROLD D. LLOYD—BS, Ball State Teachers College; Science; Biology Club Sponsor.

MRS. VIRGINIA LOVELAND—AB, Western College for Women; Foreign Language.

ROBERT R. LUDLOW—BS, Butler University; Social Studies; Physical Education; Asst. Wrestling, Varsity Track Coach.

ALBERT R. MAHIN—AB, Indiana Central College; MS, Purdue University; Mathematics; Placement Director; Evening School Director; Senior Homeroom Chairman; National Honor Society Co-sponsor.

DARREL R. MARSHALL—BS, Ball State Teachers College; Social Studies; Purdue Student Legislative Assembly Sponsor.

MISS JOYCE E. MASON—BS, Indiana State Teachers College; Mathematics; Social Studies.

MISS K. MAX MOREILLON—BPE, Normal College, American Gymnastics Union of Indiana University; MS, Indiana University; BS, University of Louisville; Physical Education; Archery and Bowling Sponsor.

NINO MORONE—BS, Purdue University; Science; Science Club Sponsor.

JOHN W. MORRIS—AB, DePauw University; MA, University of Pennsylvania; Social Studies; Student Council Co-sponsor; American Field Service Coordinator.

J. FRED MURPHY—AB, University of Illinois; MA, Ohio State University; Principal; Vice President, North Central Assn, of Colleges and Secondary Schools; Consultant for Armed Forces Education Inspection of Europe.

MRS. TRUTH C. NEES—BS, Purdue University; Home Economics.

MRS. MAENELL H. NEWSOME—AB, MS, Butler University; Foreign Language; English.

MRS. ANNE OBENCHAIN—AB, Indiana University; English; Understudies Sponsor.

EDWARD H. O'NAN—BS, MS, Butler University; Mathematics.

ARNOLD PAHMEIER—BS, Purdue University; MS, Butler University; Science; Booster Club Sponsor; Junior Homeroom Chairman.

JOHN B. PERRY—BS, MS, Indiana State Teachers College; Industrial Arts; Golf Coach.

KYLE F. PETERS—BS, Butler University; MS, Indiana University; Social Studies; Athletic Director.

MRS. THELMA H. PHILLIPS—AB, MA, Indiana University; English.

GENE R. POSTON—BME, Indiana University; MA, Columbia University; Vocal Music; Music Dept. Chairman; Freshman-Sophomore Talent Show, Operetta, Choir, Golden Singers, Madrigals Sponsor.

MRS. JULIA JEAN RHODES—AB, Drake University; MSJ, Northwestern University; English; Assistant Director of Publications; Photo Club Sponsor.

MISS LOUISE RICE—RN, BS, Indiana University; School Nurse; Future Nurses Club, Junior Red Cross Sponsor.

ROGER RILEY—BM, MM, Jordan Conservatory; MS, Butler University; Vice-principal; General Director of Ripples.

MRS. EDNA MAE ROSS—AB, MA, Butler University; English; Ripplings Advisor.

MRS. SUSAN L. ROUNTREE—AB, Indiana University; Foreign Language; English.

MISS MELBA SCHUMACHER—Ph. B., University of Chicago; MA, Ohio State University; English.

NICHOLAS N. SELDON—MAT, AB, Indiana University; Science.

WILLIAM W. SIRKA—BS, MS, Indiana University; Physical Education; Freshman and Reserve Baseball, Varsity Wrestling Coach.

MARVIN D. SMITH—BS, MS, Indiana State Teachers College; Science.

B. L. STONECIPHER—BS, Butler University; MS. Indiana University; Supervisor of Guidance Indianapolis Public Schools.

MRS. JANET STUDEBAKER—BS, MS, Purdue University; Foreign Language.

MISS MARIE SULLIVAN—AB, MS, Indiana University; Business Education; Freshman Counselor.

MRS. RUTH C. TIDERMAN—AB, BS, Butler University; English.

MRS. GEORGANNA TRESSLAR—BS, Butler University; MAT, Indiana University; English.

GLEN D. VANNATTA—BS, MS, Ed.D, Indiana University; Mathematics Dept. Head.

MISS BARBARA J. VARGO—BS, Indiana University; MS, Butler University; Physical Education; GAA, Cheerleaders Sponsor.

SILVIN D. WEAVER—BS, Indiana State Teachers College; MS, Indiana University; Industrial Arts.

J. CURTIS WEIGEL—AB, Wabash College; MA, Indiana University; Social Studies Dept. Head; Lilly Foundation Scholarship Advisor.

MISS WINIFRED WEST—AB, Ball State Teachers College; MA, Indiana University; Business Education Dept. Head.

MRS. EDNA R. WHETSELL—BS, Northwestern University; BS in LS, Columbia University; Librarian.

HUBERT WILLIAMS—AB, MA, Butler University; English; Creative Writing Club Sponsor.

MRS. LYN M. WINDSOR—AA, Stephens College; AB, MAT, Indiana University; English.

MRS. RUTH WOODS—BS, University of Illinois; MS, Butler University; Social Studies; Freedoms Foundations Activities Co-ordinator; Audio-Visual Director.

MRS. ROSEMARY CLOUSER—Bookkeeper.

MRS. EILEEN HALL—Registrar.

MRS. ALICE MARSH—Secretary.

MRS. BETTY PARKER—Attendance Clerk.

MRS. SARAH L. POWELL—Receptionist-Clerk.

MRS. MAXINE E. SMITH—Bookstore Manager.

MRS. JOSEPHINE E. WOLF—Secretary.

Four years of achievement end in graduation

R. JILL AGRUSS—Legion of Honor 3; Booster Club 3-4; Riparian News Bureau 3-4; Tri-Hi-Y 3-4; Operetta 4; Madrigals 4; Golden Singers 4. *

ANN ALIC—Booster Club 1, 3; A Cappella Choir; Legion of Merit 1-3; Jr. Decorations Com.; Operetta Make-up Com. 4; Orange Aid 1-4.

JERALD IRWIN ANCEL—Jr. Table Decorations Com.; Ripples 3.

KAREN LYNN ANDERSON—Riparian Newspaper 2-4, Copy Editor 4; National Honor Society 2-4; Jr. Historical Society 3-4; Debate Club 3-4; Historian 4; Orange Aid Executive Council 4; Booster Club 2-4; Quill & Scroll 4. *

MARGARET ARBUCKLE—National Honor Society 3-4; Booster Club 1-4; Tri-Hi-Y 1-4, Vice-pres. 4; Legion of Merit 1-2; Legion of Honor 3; Foreigneers 2-4; FBLA 3. *

JUDITH ANN ARD—Legion of Merit 1-3; FBLA 1; Library Asst. 2-3; Bowling 1-2; Girls' Basketball 1; Sr. Baccalaureate Com.

DAGNIJA ARGALS—A Cappella Choir 3-4, Sec. 4; Art Club 1-2; Orange Aid Advisory Council 3; Legion of Merit 1-3; FBLA 3-4; Girls' Concert Choir 2.

BOBBI ARZET—Debate Club 3-4; National Honor Society 3-4; Creative Writing Club 2-3; Tri-Hi-Y 2-3, Chaplain 3; National Thespians 2-4; Booster Club 1; Biology Club 4, Sec. 4. *

JANE AUGUSTERFER—Legion of Merit 2-3; Sr. Christmas Decorations Com.

ELAINE AUGUSTINE—Riparian Newspaper 2-4, Copy Editor 4; National Honor Society 2-4; Jr. Historical Society 2-4, Vice-pres. 4; Library Club 1-4, Vice-pres. 2, Pres. 3; Booster Club 2-4; Quill & Scroll 4; Orange Aid Council 3. *

SUSAN NAYDEAN AUSTIN—National Thespians 3-4; Ripples 2; A Cappella Choir 3; Girls' Concert Choir 2; Girls' Ensemble 1; Legion of Merit 2-3; Sr. Baccalaureate Com. *

JAN BABB—Basketball Fr., Res. 2, Var. 3-4; Cross Country Fr., Res. 2; Ripples 3; Orange Aid Style Show 3.

RAY E. BADGER—Riparian Newspaper 1-2; Stage Crew 2; Ripples 3.

VIRGIL F. BALDWIN—Boys' Glee Club 3; Football Res. 3; Intramural Basketball 3-4; Shortridge High School 1.

JOHN BALLARD—Drill Team 1; Intramural Football 2-3; Intramural Basketball 2-3; Jr. Center Floor Decorations Com.; Jr. Town Meeting 3.

DAVID M. BARNES—Tennis Var. 3-4; Intramural Tennis 1-4; Lettermen's Club 3-4; Jr. Center Floor Decorations Com.; Jr. Town Meeting 3.

* **Other activities not mentioned.**

THE RUSH is on outside senior homeroom! As soon as the bell rings signifying the end of homeroom period, seniors begin their dash to their third period assignments.

Class of 1961

PETER JOHN BARRICK—Jr. Historical Society 3-4, Pres. 4; National Honor Society 3-4; Key Club 4; Hi-Y 3-4; Riparian Newspaper 2-4, Managing Editor 4; Quill & Scroll 3-4, Treas. 4; Legion of Merit 1-3. *

CHARLOTTE ANN BEAVER—Legion of Merit 2-3; Booster Club 1-4; Jr. Program Com.; Jr. Town Meeting 4; Orange Aid Council 4.

TOM BECHERT—Outstanding Freshman Boy; Legion of Honor 1; Legion of Merit 2-3; Intramural Basketball 1-4; Jr. Queen Pageantry Com.; Intramural Football 2-4; Football Fr. *

CONNIE KAY BECKER—Future Nurses Club 2-3; Tri-Hi-Y 2-3; Home Ec. Asst. 4; Orange Aid 1-4; Booster Club 1.

BARBARA BECKLEY—National Honor Society 3-4; Jr. Historical Society 3-4; Clef Club 2-4; Band 1-4; Orchestra 1-4; Legion of Honor 1-3; Booster Club 1-4. *

JOAN FRANCES BENEDIX—National Thespians 2-4, Sec. 4; Booster Club 1-4; Varsity Varieties 3-4; National Thespians Play 2-4; A Cappella Choir 4; Ripples 3; Tri-Hi-Y 4. *

FLORENCE BENN—Booster Club 3; Ripples 3; Shortridge High School 1-2.

JACK BERNSTEIN—Football Fr., Res. 2; Wrestling Fr., Res. 2.

RONALD BERNSTEIN—North Central High School 1-3.

DAVID BETTNER—Boys' Concert Choir 4; Sr. Christmas Decorations Com.

BILL BIRTHRIGHT—Football Res. 3; Sr. Cap and Gown Com.; Jr. Historical Society 4; Jr. Decorations Com.; Jr. Town Meeting 3; Legion of Merit 2-3; Chemistry-Physics Club, Vice-pres. 4. *

KENNETH BLOEM—Legion of Merit 1; Drill Team 1; Chess Club 4; Library Asst. 1-2; Intramural Bowling 3-4; Stamp and Coin Club 2.

GILBERT B. BOCHICCHIO—National Thespians 3-4, Pres. 4; Drill Team 2-3; Boys' Glee Club 2; Boys' Concert Choir 3; A Cappella Choir 4; Varsity Varieties 4; Ripples 2. *

LEONARD BOCHICCHIO—Drill Team 1-2; Legion of Merit 3; Riparian Yearbook 1-4, Ad Mgr. 4; Ripples 3; Cross Country Res. 3; Battle Group Ex. 4; Sr. Ways and Means Com. *

SANDRA M. BOCKHOLT—Girls' Ensemble 2; Tennis 1; Jr. Table Decorations Com.; Legion of Merit 1; Jr. Town Meeting 3; Ripple Art Salon 2.

DON BODENBERG—Football Res. 2; Intramural Basketball 2-3; Intramural Football 4.

DAVID BOGIGIAN—Intramurals 3-4; Jr. Town Meeting 3; Jr. Center Floor Decorations Com.

ANITA BOOTH—Understudies 3-4; Booster Club 1-4; Jr. Wall Decorations Com.; Freshman-Sophomore Talent Show 1; Varsity Varieties 3-4; FBLA 3.

MARK BOOTH—Basketball Fr., Res. 2, Var. 3-4; Baseball Fr.; Letterman's Club 3-4; Jr. Decorations Com.; Intramurals 1-4.

DAVID WAYNE BOOTS—Legion of Merit 2-3; Basketball Fr., Res. 2, Var. 3-4; Football Var. 3; Track Res. 3; Baseball Fr.; Letterman's Club 3-4; Ripples 3. *

JOSEPH CLARK BORDNER II—Chess Club Pres. 4; Library Asst. 2; Boys' Glee Club 1; Boys' Concert Choir 2; Intramural Bowling 4; Chemistry-Physics Club 3-4.

MARY-ELIZABETH ANN BOXELL

SONDREA SUE BRACKETT—Legion of Merit 1, 3; Art Club 1, 3-4; Girls' Ensemble 2; Ripple Arts Salon 3.

THOMAS LEE BRADBURY—Chemistry-Physics Club 4; ROTC Maj. 4; Chess Club Vice-pres. 4.

JAN BRADFORD—Jr. Class Vice-pres.; Student Council 1-4; National Honor Society 3-4; Cheerleader Var. 4; Legion of Honor 1-3; Homecoming Queen Candidate 4; Understudies 1-4. *

DONALDINE F. BREEDLOVE—Legion of Merit 3; Tri-Hi-Y 2-3; Booster Club 3-4; Badminton 1.

CAROLYN SUE BREWER—Jr. Historical Society 4; Band 1-4; Radio Hi-Fi Club 4; Baton Club 2; Legion of Merit 1-2; Legion of Honor 3.

GLADYS LOUISE BRINSON—Orange Aid Council 2.

Seniors

JUDY BROOKS—National Thespians 2-4; Tri-Hi-Y 1; Phys. Ed. Asst. 2; Legion of Merit 1-3; Varsity Varieties 3-4; Archery 1.

CLAUDIA KAY BROWN—Tri-Hi-Y 2.

CONNIE BRUCE—Jr. Historical Society 2-4; Booster Club 1-3; Library Club 1-3; Legion of Merit 1-3; Jr. Decorations Com.; Sr. Cap and Gown Com.; Chemistry-Physics Club Sec. 4. *

THOMAS W. BUELL—Boys' Glee Club 3; A Cappella Choir 4; Intramurals 1-3; Baseball Fr.; "B" Band 1-3.

CHRISTINA BURGESS—Jr. Historical Society 3-4; Booster Club 2-4; Ripples 2; Legion of Honor 1-3; Foreigneers 3-4; Future Nurses Club 4.

BARBARA BYERS—"Jane" Candidate 1; Main Office Asst. 2-3; Booster Club 1-3; Jr. Decorations Com.

GEORGE F. CALLAHAN, JR.—Orchestra 1-4; Operetta Orchestra 4; Intramurals 1-4.

ROBERT EVANS CAMBRIDGE—Track Var. 3-4; Cross Country Var. 3; Football Var. 4; Letterman's Club 3-4; Hi-Y 3-4; Legion of Merit 2-3; Band 2-3. *

KENNETH CARMACK—Daleville High School, Daleville, Indiana 1-2.

GIFFORD CAST—Jr. Historical Society 3-4; ROTC 1st Lt. 3; A Cappella Choir 4; Riparian Yearbook Ad Staff 2; Hi-Y 2-4; Legion of Merit 3. *

ANNE LYNN CASTLE—Riparian Newspaper 1-2; Booster Club 1-4; Riparian Yearbook Ad. Staff 3; Legion of Merit 1-3; Orange Aid Council 1-3; Tri-Hi-Y 1-3; Ripples 3. *

BARBARA SUE CHAMBERS—Flag Twirler 2-4; Band 2-4; Jr. Red Cross Repr. 4; Tri-Hi-Y 3-4; Baton Club 1-4; Jr. Decorations Com.; Booster Club 3-4. *

DAVID LEE CHAPMAN—City Student Council Pres. 4; Key Club Vice-pres. 4; Student Council 3-4; Madrigals 2-4; Golden Singers 1-4, Pres. 4; Cheerleader Var. 2-3; Legion of Honor 3. *

PETER CHENOWETH—Art Club 4; Stage Crew 4; Legion of Merit 2.

OLE FLEMMING CHRISTENSEN—Student Council 4; Key Club 4; Intramural Tennis 4; Riparian Photo Staff 4; National Thespians 4; AFS Exchange Student from Virum, Denmark 4; Golden Singers 4. *

DENNIS T. CHRISTIE—Golf Fr., Res. 2; Wrestling Fr., Res. 2; Football Fr.; Baseball Fr., Res. 2; Intramurals 1-4.

JANIELLE ANN CLARK—Tri-Hi-Y 3-4; FBLA 4; Orange Aid 1-4.

JUDITH KAY CLARK—Booster Club 2-4; Jr. Historical Society 4; Baton Club 2-4, Treas. 4; Tri-Hi-Y 4; Ripples Make-up Com. 3; Legion of Merit 2-3; Jr. Decorations Com. *

LAWSON CLARK—Sr. Class Treas.; Jr. Advisory Board; Student Council 4; "John Alden" 3; Football Fr.; Jr. Post Prom Com. Chrmn.; Intramurals 2-4.

NANCY ANN CLARK—Booster Club 1-3; FBLA 4; Ripples 3; Varsity Varieties 3; Dean's Asst. 3; Jr. Decorations Com.; Understudies 4. *

JAN COLEMAN CLARKE—ROTC Sponsor 3-4; Legion of Honor 1-3; Ripples 1-2; Varsity Varieties 3; Orange Aid Council 1, 4; Booster Club 2-4; Jr. Decorations Com. *

A. LEE CLIFFORD—Football Fr.; Wrestling Fr.; Track Fr.; Intramurals 2-4; Legion of Merit 1; Ripples 2.

KIM COLBY—Basketball Fr., Res. 2; Track Fr.; Ripples 1-2; Intramurals 2-4.

CONNIE COLEN—Booster Club 4; Legion of Merit 1, 3; Ripple Arts Salon 3; Jr. Decorations Com.

MICHAELA REBECCA COLLINS—Student Council 4; "Jane" Candidate 1; Riparian Yearbook Faculty Editor 4; Homecoming Queen Candidate 4; "Priscilla" 4; Legion of Merit 1, 3; Varsity Varieties 3-4. *

MARGARET RUTH COLVIN—Marion County DAR Good Citizen 4; Quill & Scroll 3-4; National Honor Society 2-4; Band 1-4, Lt. 3-4; Riparian Yearbook 2-4, Associate Editor 4; Jr. Historical Society 1-4, Historian 3; Altrusa Merit Award 3. *

BRUCE COMPTON—National Thespians 2-4; Cross Country Res. 2; Track Fr., Res. 2-3; Legion of Merit 3-4; Hi-Y 2; Ripples 2-3.

JAMES HALLECK CONFER—Band 1-4; Clef Club 3-4; Hi-Y 3-4; Pep Band 2-4; Brass Choir 3-4; Legion of Merit 3.

Class of 1961

PAUL MARTIN COOK—Football Res. 2-3, Var. 4; Legion of Merit 2-4; Letterman's Club 4; Intramural Basketball 2-4.

PAULA COOPER—Orange Aid Style Show 4; Booster Club 4; Tri-Hi-Y 4; Library Club 4; Girls' Ensemble 4; Lexington High School, Mansfield, Ohio 1-3.

STEVE CORK—Rifle Team 3-4; North Central High School 2; Westlane Junior High School 1.

CAROLYN SUE CRANE—National Honor Society 2-4; Golden Singers 4; Clef Club 1-4; Madrigals 4; Jr. Historical Society 3-4; Operetta 2-4; Legion of Honor 1-3. *

JOHN A. CRAWFORD—Football Fr., Var. 2-4; Basketball Fr., Res. 2; Baseball Fr., Res. 2, Var. 3; Legion of Merit 1; Letterman's Club 1-4.

CAROL E. CREEKMORE—Legion of Merit 1-3; Cheerleader Res. 3; Orange Aid Executive Council 4; Ripples 2; Booster Club 2-4; Understudies 2-4; Varsity Varieties 3. *

JOAN CRISAFULLI—Legion of Merit 3; Girls' Glee Club 2; Ripples Make-up Com. 3; Booster Club 1; Library Asst. 2; Dean's Asst. 3.

STEVEN F. CROCKETT—National Honor Society 2-4, Pres. 4; Outstanding Sophomore Boy; Jr. Historical Society 4; Clef Club 3-4, Treas. 4; Golden Singers 3-4; Operetta 3-4; Ripples 1-3. *

THOMAS FRANK CROLEY—Junior Historical Society 4; Joe Berg Science Seminar 4; Rifle Team 3; Intramural Bowling 2; Chemistry-Physics Club 2-4.

RICHARD WARD CROWELL—Track Fr., Var. 2-4; Cross Country Var. 1-4; Drill Team 2; Golden Singers 4; Letterman's Club 1-4; Boys' Concert Choir 3; Legion of Merit 3. *

NORRIS CUTSHAW—Intramural Basketball 3-4; Intramural Football 3-4; Jr. Queen Pageantry Com.; Cathedral High School 1-2.

DONALD B. DAHN—Track Fr., Res. 2; Intramurals 1-4; Hi-Y 1-4; Jr. Queen Pageantry Com.; Cross Country Fr.; Boys' Concert Choir 2-3.

KATHY DAVIS—Student Council 2-4; Orange Aid Council 2-4; National Honor Society 3-4, Vice-pres. 4; Legion of Honor 1-3; Sr. Class Vice-pres.; Booster Club 1-4. *

RON DAVIS—National Honor Society 3-4; Jr. Historical Society 3-4; Golf Var. 2-4; Legion of Merit 1-3; Letterman's Club 4; Intramurals 2-4.

JON F. DAVISON—Rifle Team 3; Drill Team 1-3; SFC 1-3.

DAVID DAVISSON—Band 1-4; Dance Band 1-2; Football Fr.; Wrestling Fr., Res. 2; Radio Hi-Fi Club 1-4; Pep Band 2-3; Legion of Honor 1-3. *

EMMA JEAN DAWKINS—James A. Gray High School, Winston-Salem, North Carolina 1.

ROBERTA LEE DEAN—Booster Club 3; Shortridge High School 1-2.

JULIE THERESA DECK—Booster Club 2; Jr. Decorations Com.; FBLA 2.

SANDRA SUE DECKARD—Legion of Merit 1-3; Tri-Hi-Y 1-2; Future Nurses Club 2-3, Historian 3; FBLA 2.

MARY JUNE DECKER—National Honor Society 3-4; Riparian Yearbook 4, Senior Editor 4; Golden Singers 4; Operetta 4; Jr. Historical Society 4; Legion of Honor 1-3; Booster Club 1-4. *

DALE J. DELANEY—Legion of Merit 2-3; Jr. Town Meeting 4; Jr. Post Prom Com.; Tennis Var. 2-4; Football Fr.; Letterman's Club 4; A Band 2. *

DAN R. DeMARS—Football Res. 2; Ripples 3; Intramurals 1-4; Riparian Newspaper 3-4; Jr. Post Prom Com.

JoANN DiRIENZO—Booster Club 1; Jr. Decorations Com.; Girls' Glee Club.

CAROLYN JUDITH DITTON—FBLA 3.

HUGH WILBUR DIXON—Hi-Y 4; Ripples 3; Clef Club 4; Varsity Varieties 4; Legion of Merit 3; Intramurals 3-4; Camp Hill High School, Camp Hill, Pennsylvania 1-2. *

SUZANNE J. DRYBREAD—Clef Club 1-4; A Cappella Choir 4; Freshman-Sophomore Talent Show 1-2; Orchestra 1-4; Operetta Orchestra 1-4; Legion of Honor 1-3; Concert Choir 3, Pres. 3. *

MYRA KAYE DUCKWORTH—A Cappella Choir 3-4; Ripples 3; Girls' Concert Choir 2; Ensemble 2; Jr. Program Com.; Sr. Christmas Decorations Com.

Seniors

BRUCE C. EASTMOND—Sound Crew 2-4; Riparian Newspaper 3-4; Chemistry-Physics Club 3-4, Pres. 4; Joe Berg Science Seminar 4; ROTC Battle Group Staff 4; Radio Hi-Fi Club 4; Thomas Carr Howe High School 1. *

LEONA ECKERTY—Tri-Hi-Y 2-3; Jr. Decorations Com.; Jr. Red Cross Repr. 2-4; Future Nurses Club 2; FBLA 2-3; Art Club 1. *

CHERYL LEE EDWARDS—Volleyball 1; Softball 1; Girls' Basketball 1.

RICHARD H. EDWARDS—Baseball Fr.; Football Res. 2; Intramurals 3.

BRENDA EGBERT—Legion of Merit 1-3; Library Asst. 1-3; Jr. Town Meeting 3; Lincoln Park High School, Lincoln Park, Michigan 1.

HARRIET L. ELAM—National Honor Society 2-4; Jr. Historical Society 4; Tri-Hi-Y 3-4, Pres. 4; Riparian Newspaper 2-4, Editorial Editor 4; GAA 1-4; Legion of Honor 1-3; Quill & Scroll 3-4, Vice-pres. 4. *

LYNDA ELLIS—Ripples 2; Freshman-Sophomore Talent Show 2; Varsity Varieties 3-4; Understudies 4; Booster Club 2-4; Jr. Decorations Com.

BARBARA LYNN EVERITT—Booster Club 4; Future Nurses Club 3-4; Art Club 4; Ripples 3; Orange Aid Council 1; Jr. Invitations Com.; Archery 1.

JOHN SIDNEY EWALD—Football Res. 3; Intramural Basketball 2-3.

THOMAS PETERS EWBANK—Key Club 2-4, State Sec. 4; Hi-Y 2-4, Sec. 4; National Honor Society 2-4; Debate Club 3-4, Pres. 4; Jr. Historical Society 2-4, Treas. 3; Fathers' Association Award of Merit 3; Purdue Legislature 2-3, Outstanding Legislator 2. *

GAY LEE EWING—Art Club 1-3; Concert Choir 1; Legion of Merit 1-3; GAA 1; Bowling 1; Volleyball 1; Phys. Ed. Asst. 1-2.

MIKE FARKAS—Basketball Fr.; Cross Country Fr.; Track Fr., Res. 2; Legion of Merit 1-3; Intramurals 1-4; Ripples 2-3.

JIM FARRAR—Intramurals 1-3.

BILL FARRIS—National Honor Society 3-4; Key Club 4; Riparian Newspaper 3; Intramurals 1-4; A Cappella Choir 4; Ripples 3; Legion of Honor 3. *

CHARLENE FARROW—Girls' Concert Choir 2; Golden Singers 3-4; Operetta 3-4; Ripples Make-up Com. Chrmn. 3; Girls' Ensemble 2.

HENRY L. FECHTMAN—Track Fr.; Ripples 2; Intramurals 1-4.

BILL FERREE—Student Council 1-3; Key Club 2-4; Golf Res. 3; Jr. Historical Society 4; Ripples 3; Legion of Merit 1-3; Riparian Yearbook 1-2. *

MARY CAROLYN FERRELL—National Honor Society 3-4; FBLA 2-4, Pres. 4; Jr. Historical Society 3-4; Orange Aid Council 2-4; Booster Club 1-4, Sec.-treas. 3; Homecoming Queen Candidate 4; Legion of Honor 1-3. *

PATRICIA ANN FISCHER—A Cappella Choir 4; Downers Grove High School, Downers Grove, Illinois 1-2; North Central High School 3.

JAMES DOUGLAS FLETCHER

JAN ALLAN FORD—Hi-Y 2-4; Riparian Newspaper 4; Jr. Town Meeting 3; Ripples 3; Intramurals 2-4; American Legion Oratorical Contest 4.

SALLY LOUISE FORSCH—Future Nurses Club 4; FBLA 4; Art Club 4; Tri-Hi-Y 4; Colonel White High School, Dayton, Ohio 1-3.

SUE ELLEN FOUKE—Jr. Historical Society 4; Legion of Honor 3; Legion of Merit 1-2; Riparian Yearbook 4, Senior Editor 4; Booster Club 1-4; Tri-Hi-Y 4; Baton Club 2-3. *

ROBERT ALAN FOWLER—Boys' Concert Choir 1-3; Golden Singers 4; Operetta 4; Intramurals 3-4.

ALICE ANNE FOX—Football Jamboree Queen 4; Homecoming Queen Candidate 4; Booster Club 3-4; Understudies 4; Varsity Varieties 3-4; Orange Aid Council 1; "Jane" Candidate 1.

MARCI JO FOX—Riparian Yearbook 3-4, Associate Editor 4; National Honor Society 2-4; Student Council 2-3; Ripples 2-3; Jr. Historical Society 4; Booster Club 2-4; Quill & Scroll 4. *

RON FRANTZ—Golf Var. 1-4; Basketball Res. 2-3; Ripples 1-2; Intramurals 2-4.

JERRY E. FULKERSON—Jr. Achievement 3.

Class of 1961

USING THE NEW PA system, a gift from last year's graduating class, Albert Mahin, class sponsor, announces future activities to the class of 1961.

JOHN J. FURLOW—Orchestra 1-4; Dance Band 2-4; Ripples 2-3; Operetta 2-4; Sound Crew 4; Music Asst. 4; Clef Club 3-4. *

RON W. GAEBEL—Drill Team 1; Intramural Football 1-2.

SANDY GALVICH

SANDI GARDNER—Operetta 3-4; Ripples 3; Booster Club 3-4; Legion of Merit 3; Jr. Decorations Com.

REX GARING—Basketball Fr.; Intramural Basketball 4.

ROSEMARY FRANCES GARRIGUS—Legion of Merit 1-3; Ripples Dir. 2; Library Club 1-4; FBLA 1-4; Booster Club 3-4; Tri-Hi-Y 4; Foreigneers 4. *

WILLIAM S. GARVEY—Ripples 2-3; Football Res. 2-3; Track Fr., Var. 2; Intramurals 1-4.

TONIA RAE GARZOLINI

MICHAEL E. GELLER—Football Res. 3; Wrestling Res. 3, Var. 4; Ripples 3; Intramurals 4; Shortridge High School 1-2.

PHYLLIS GILES—Legion of Merit 3; Jr. Invitations Com.; St. Agnes Academy 1-2.

DICK GOHMAN—Track Res. 2, Var. 3; Ripples 3; Legion of Merit 1-3; Intramurals 1-4; Letterman's Club 3-4.

MARY JANE GOODSON—Glee Club Accompanist 1-2; Clef Club 3-4; Concert Choir Accompanist 3; A Cappella Choir Accompanist 4; Ripples 2-3.

PATRICIA ANN GORBETT—Art Club 1; Booster Club 1-2; Ripples 2.

MARY LEE GOTSHALL—Legion of Merit 1-3; Orange Aid Council 1-4; Ripples 1, 3; Booster Club 1-2; Tri-Hi-Y 1-3; Jr. Decorations Com.; Jr. Historical Society 2-4.

KAREN LEE GRANT

MARTHA A. GREEN—Girls' Concert Choir 4; Booster Club 4; Lanphier High School, Springfield, Illinois 1-3.

WALTER GRILLS—Sr. Class Pres. 4; Letterman's Club 3-4; Debate Club 4; Safety Council 4; Football Fr., Res. 2, Var. 3-4; Baseball Fr., Res. 2, Var. 3; Legion of Merit 1-3. *

SYLVIA GUDRIKS—Riparian Newspaper 3-4; Legion of Merit 1-3; Sr. Cap and Gown Com.; FBLA 2-3; Tri-Hi-Y 3; Foreigneers 1-3; Art Club 1-2. *

C. NICHOLAS HAAN—Intramurals 1-4; Boys' Glee Club 1; Boys' Concert Choir 2.

DAVID HADLEY—National Honor Society 3-4; Legion of Honor 1-3; Jr. Historical Society 3-4; Riparian Yearbook Sports Editor 3-4; Quill & Scroll 4; Golf Var. 4; Football Fr. *

Seniors

GARY STUART HAFNER—Football Res. 2; Baseball Fr., Res. 2, Var. 3; Legion of Merit 1-3.

SALLY HALE—Orange Aid Council 2; Ripples 2; Varsity Varieties 3-4; Booster Club 2-4; Jr. Wall Decorations Com.; Art Club 3.

CALVIN HALL—Wrestling Fr.; Football Res. 2, Var. 3-4; Intramural Basketball 4.

JANE HARGITT—National Honor Society 3-4; ROTC Sponsor 2-4; Golden Singers 2-4; Jr. Historical Society 3-4; Understudies 3; Orange Aid Council 2; Ripples 2. *

ROBERT HARMON—Band 1-3; Intramurals 1, 3-4; Ripples 3.

PATRICIA D. HARROWER—Orange Aid Council 1-2; Dean's Asst. 4; Jr. Decorations Com.; Legion of Merit 1.

NORLIN HARTLEY—Cheerleader 2-4; Jr. Historical Society 3-4; Student Council 1; Legion of Merit 1-3; Jr. Decorations Com.; Ripples 2-3; Dean's Asst. 2-4. *

WILLIAM E. HAVERLY—Football Fr.; Intramural Bowling 2-4; Ripple Art Salon 3.

THOMAS M. HEDBERG—National Honor Society 3-4; Tennis 2-4; National Merit Scholarship Finalist; Legion of Honor 1-3; Riparian Newspaper Staff 2-4; Sr. Cap and Gown Com.; Intramurals 1-4. *

JUDITH KAY HEDRICK—Girls' Ensemble 2-3; Booster Club 3-4; Ripple Arts Salon 3; Arsenal Technical High School 1.

JAMES R. HERALD—Wrestling Var. 1-4; Baseball Fr., Res. 2, Var. 3; Legion of Merit 1-2; Legion of Honor 3; A Cappella Choir 2-3; Jr. Town Meeting 4; Intramurals 1-4. *

DIANE CAROL HETHERINGTON—Booster Club 1-4; Orange Aid Council 4; Ripples 2; Varsity Varieties 3-4; FBLA 4; Understudies 2.

THOMAS W. HICKEY—Jr. Post Prom Com.; Baseball Var. 3; High Point High School, Beltsville, Maryland 1-2.

RICHARD HICKOX, JR.—Intramural Basketball 2; Jr. Decorations Com.; North Side High School, Fort Wayne, Indiana 1.

PATRICIA HILGENBERG—Legion of Merit 2-3; Jr. Decorations Com.

ROBERT EDWARD HILLMAN—Football Fr., Res. 2, Var. 3-4; Track Res. 2; Letterman's Club 4; Ripples 2; Legion of Merit 2; Sr. Cap and Gown Com.; Jr. Program Com. *

JOHN EDWIN HOBSON—Football Fr., Var. 2-4; Basketball Fr., Res. 2, Var. 3-4; Baseball Fr., Res. 2, Var. 3; Letterman's Club 2-4; Ripples 1-3; Sr. Ways and Means Com.; Freshman-Sophomore Talent Show 2. *

ANN HOBSON—Clef Club 3-4, Pres. 4; Golden Singers 3-4, Vice-pres. 4; Orange Aid Council 4; Orange Aid Style Show 4; Homecoming Queen Candidate 4; Madrigals 3-4; Freshman-Sophomore Talent Show 2. *

GLORIA JANET HOMBURG—Orchestra 1-4; Ripples 2-3; Girls' Concert Choir 1-2; Freshman-Sophomore Talent Show 2; Ripples Make-up Com. 1-2.

JEROME HOOVER—Legion of Merit 1-2; Hi-Y 3-4.

SUZANNE MARIA HORVATH—Art Club 4; Tennis 2; Main Office Asst. 3; Orange Aid Style Show 4.

NATALIE RAE HORWITZ—Booster Club 3-4; Tri-Hi-Y 4; Jr. Decorations Com.

BETTY LOU HOWELL—Art Club 4; GAA 2; Bowling 1-2; Volleyball 1-2; Basketball 1-2; Softball 1-2; Jr. Decorations Com.

ROSALIND SUE HOWELL—Booster Club 1-2; Glee Club 2-3; Girls' Ensemble 4; Library Asst. 2; FBLA 1; Baton Club 2.

JOHN EDGAR HULEN—Letterman's Club 2-4; Ripples 2-3; Intramural Football 2-4; Student Mgr. 1-2; ROTC 1st Lt. 4; Drill Team 2-3; Hi-Y 3-4. *

ELAINE HUMES—Legion of Merit 1-3; Booster Club 1-2; FBLA 2; Orange Aid Council 1.

PAMELA RAE HUMES—Freshman-Sophomore Talent Show 2; Booster Club 4; Jr. Decorations Com.; Legion of Merit 2-3; Ripples 2; Vinson High School, Huntington, West Virginia 1.

KENNETH L. HURST, JR.—Jr. Historical Society 3-4; Hi-Y 2-4; Football Res. 3, Var. 4; Legion of Merit 2-3; ROTC Maj. 4; Letterman's Club. *

Class of 1961

J. MACK HUSTON—Jr. Historical Society 3-4; Debate Club 4; Sr. Cap and Gown Com.
DENNIS RODGER HUTCHISON—Track Fr. 1, Var. 3; Cross Country Fr. 1; Intramural Basketball 2.
EMILY ANN HYER—Student Council 3; Orange Aid Executive Council 2-4; Jr. Advisory Board; "Jane" Candidate 3; Homecoming Queen Candidate 4; FBLA 3-4, Vice-pres. 4; Orange Aid Style Show Co-Chmn. 4. *
SANDRA L. IMEL—Home Ec. Asst. 2-3; Arsenal Technical High School 1.

TOM INMAN—Intramural Football 1-2; Intramural Bowling 4; Intramural Basketball 3-4; Ripples 1.
JOHN IRBY—Band 1-4; Orchestra 2-4; Operetta Orchestra 2-4; Pep Band 3; Intramural Football 2-4; Intramural Bowling 2.
SUZANNE IRELAND—Orange Aid Council 1, 4; Booster Club 1-4; Tri-Hi-Y 2-3; Foreigneers 2; Legion of Merit 1-3; Girls' Concert Choir 3-4; Jr. Invitations Com.
JANE JACKSON—Orange Aid Council 1-2; Ripples Dir. 2; Sr. Baccalaureate Com. Chmn.; Freshman-Sophomore Talent Show 2; Homecoming Queen Candidate 3; Library Club 1-4, Sec. 3; Jr. Chaperone Com. *

DAVID JENKINS—Band 1-4; Orchestra 1-2; Dance Band 1-3; Legion of Merit 1-3; Radio Hi-Fi Club 1-3; Sr. Election Com.; Ripples 2-3. *
JUDITH E. JENSEN
DOUGLAS W. JESSUP—Band 2-4; Pep Band 3-4; Intramurals 2-4; All-City Band 2-4; All-City Symphony 3; Ripples 2; Shortridge High School 1. *
CHARLES WILLIAM JOHNSON—Student Council 2-3; Key Club 4; Golden Singers 2-4; Madrigals 2-4; Legion of Honor 1-3; Ripples 2-3; Boys' Booster Block Pres. 4. *

MARTHA SUSAN JOHNSON—Outstanding Freshman, Sophomore, and Junior Girl; National Honor Society 2-4; Riparian Newspaper 2-4, Feature Editor 4; Debate Club 3-4, Pres. 3; Clef Club 1-4, Vice-pres. 3, Sec. 4; Quill & Scroll 3-4; Student Council 1. *
SHARON KAY JOHNSON—Booster Club 2-4; Jr. Guest Tickets Com.; Jr. Red Cross Repr. 4.
STEVE JOHNSON—Jr. Historical Society 3-4; Golf Res. 1-2, Var. 3-4; Intramural Basketball 3-4; Jr. Queen Pageantry Com.; Legion of Merit 2-3.
JUD JORDAN—Riparian Photo Staff 2-3; Golf Var. 4; Intramural Basketball 2-4; Intramural Bowling 4; Sr. Announcements Com.; Jr. Queen Pageantry Com.

BELA P. JOZSI—Football Res. 2; Wrestling Fr.; Jr. Queen Pageantry Com.
MYRNA KAUFMANN—Jr. Historical Society 4; Booster Club 3; Foreigneers 2-3; Legion of Merit 3; Ripples 3; Library Asst. 4; Sr. Invitations Com. *
WINIFRED KELL—Art Club 2-4, Vice-pres. 3, Pres. 4; Homecoming Queen Candidate 4; Foreigneers 3; Legion of Merit 3; Ripples Program Layout Editor 3. *
LINDA KELLAM—Booster Club 2-3; Girls' Glee Club 2; Jr. Decorations Com.; Ripple Art Salon 1.

MIKE KELLY—Football Fr., Res. 2, Var. 3-4; Legion of Merit 1-3; Wrestling Fr., Res. 2-3; Letterman's Club 4; Jr. Post Prom Com.
DAVID P. KEOWN—Cross Country Fr. 1, Res. 2; Track Fr., Res. 2, Var. 4; Intramurals 2-4; Jr. Red Cross Repr. 2.
ALFRED GEORGE KESSLER—Hi-Y 3-4; Radio Hi-Fi Club 4; Intramurals 2-4; ROTC M/Sgt. 1-3; Legion of Merit 3; Sound Crew 3-4; Chemistry-Physics Club 2-4. *
WILLIAM H. KEUTHAN—Intramural Football 4; Boys' Glee Club 1; Boys' Concert Choir 2-3; A Cappella Choir 4; Jr. Queen Pageantry Com.

SANDY KEY—Sr. Cap and Gown Com.; Central High School, St. Joseph, Missouri 1; Vernon Township School, Fortville, Indiana 2.
KENNETH H. KINCAID—Basketball Fr., Res. 2; Band 1-3; Baseball Fr., Cross Country Fr.; Intramurals 3; Legion of Merit 2-3; "Joe" Candidate 1. *
DEANNE LOUISE KIPP—Saint Agnes Academy 1.
CHARLES E. KLADDEN—Baseball Fr.; Football Fr., Res. 2, Var. 3-4; Letterman's Club 4; Jr. Publicity Com.

Seniors

ROBERT J. KOLB—A Band 2-4; Cross Country Fr.; Jr. Decorations Com.; Track Fr.; Wrestling Fr.
EDWARD L. KOLLINS—Football Fr., Res. 2-4; Boys' Concert Choir 2, Sec. 2; Letterman's Club 3-4; Jr. Publicity Com.; A Cappella Choir 3-4.
PAM KRABBENHOFT—Orange Aid Pres. 4; Homecoming Queen 4; Student Council 3-4, Sec. 4; National Honor Society 2-4; ROTC sponsor 2-4; A Cappella Choir 3-4, Sec. 3, Vice-pres. 4; Golden Singers 4. *
DIANE LYNN KRAMER—Girls' State 3; Legion of Merit 1-2; Bowling 1; Booster Club 4; Lawrence Central High School 3.

KAREN ANN KREBS—Legion of Merit 3; Booster Club 3-4; Tri-Hi-Y 2; Ripples 3; Bowling 1; Jr. Decorations Com.
JAMES KUNZE—National Honor Society 3-4; Riparian Newspaper 4; Intramural Football 4; Legion of Merit 2-3; Sr. Christmas Decorations Com.
SANDY KUOPPALA—Cheerleader Var. 3-4; Golden Singers 4; Orange Aid Sec. 4; Student Council 4; Jr. Historical Society 4; "Priscilla" 3; Homecoming Queen Candidate 4. *
JOHN LaFOLLETTE—Legion of Merit 2-3; Ripples 3; ROTC Drill Team 1-2; Letterman's Club 2-4; Intramurals 2-4; Jr. Queen Pageantry Com.

SANDY LaHUE—Understudies Sec. 4; FBLA Sec. 4; Ripples 2; Booster Club 1-4; Riparian Yearbook Ad Staff 4; Varsity Varieties 3; Concert Choir 4. *
MARGARET LOUISE LaMAR—National Honor Society 2-4; Tri-Hi-Y 2; FBLA 3; Girls' Concert Choir 3; Girls' Glee Club 1-2; Legion of Honor 1-3; Bowling 1. *
MICHAEL LAMM—Riparian Newspaper 3-4; Photo Staff 2-4, Chief 4; Riparian News Bureau 3; Quill & Scroll 3-4; Ripples 3.
SUSIE LANCET—Riparian Yearbook 2-4, Editor-in-chief 4; National Honor Society 2-4, Historian 3, Sec. 4; Jr. Historical Society 3-4; Quill & Scroll 3-4; Legion of Honor 1-3; Booster Club 1-4; Homecoming Queen Candidate 4. *
JOHN CHRISTIAN LARSEN—Student Mgr. 1; Football Res. 3.
BARBARA KAY LARSON—Booster Club 1-4, Pres. 4; Quill & Scroll 3-4; Riparian Yearbook 2-4, Ad Editor 4; National Honor Society 3-4; Tri-Hi-Y 1-4; Legion of Honor 1-3; Jr. Historical Society 3-4. *
JOHN DOUGLAS LARSON—Legion of Merit 2; Intramurals 1-2; Boys' Concert Choir 1-3; Jr. Decorations Com.
DONNA JO LATHOUSE—A Cappella Choir 4; Girls' Concert Choir 3; Girls' Glee Club 2; Operetta Make-up Com. 4.

DONNA LEE LEONARD—Future Nurses Club 2-4, Vice-pres. 4; Ripples 2-3; Jr. Decorations Com.; National Thespians Play Make-up Com. 2.
PATRICIA ANN LEONHARDT—National Honor Society 3-4; GAA 1-4, Pres. 4; Golden Singers 4; Madrigals 4; Clef Club 2-4; Homecoming Queen Candidate 4; Legion of Honor 1-3. *
JANICE ELAINE LETTERMAN—Golden Singers 4; Operetta 4; Ripples 3; Girls' Concert Choir 3; Booster Club 2-4; Legion of Merit 1-3; Jr. Decorations Com. *
MICHAEL K. LEWIS—Basketball Fr., Res. 3; Ripples 1-3; Intramurals 1-4.
MARTHA LIPPINCOTT—Operetta 4; Golden Singers 4; Girls' Concert Choir 3; Booster Club 2-4; Girls' Ensemble 2.
PAUL LIPPS—Boys' Concert Choir 2-4; Jr. Decorations Com.; Intramurals 2-4; Boys' Glee Club 1; Hi-Y 1-4.
WILLIAM G. LIVEZEY, JR.—Jr. Decorations Com.; Band 1-2; Radio Hi-Fi Club 1-4, Treas. 4; Intramurals 2.
JAMES LOEPER—Wrestling Res. 1-2, Var. 3-4; Golden Singers 3-4; Madrigals 3-4; Legion of Merit 1-3; Ripples 3; Letterman's Club 3-4.
ROGER D. LONG—Legion of Merit 1-3; Intramurals 1.
VICTORIA LOPEZ—Sr. Cap and Gown Com.; Main Office Asst. 4; Dean's Asst. 4; Varsity Varieties 4; Saint Mary's Academy 2.
MARTHA LOUDENBACK—National Thespians 3-4, Historian 4; Homecoming Queen Candidate 4; Tri-Hi-Y 4; Booster Club 1-4; National Thespians Play 3-4; Legion of Merit 1-3; Jr. Decorations Com. *
LOIS LOUDIN—Booster Club 3-4; Jr. Historical Society 4; Girls' Glee Club 2-3; Girls' Concert Choir 4; Legion of Merit 2-3; Jr. Decorations Com.

Class of 1961

ALICE LOWRY—Booster Club 1-4; Main Office Asst. 4; Legion of Merit 1-3; Ottawa High School, Grand Rapids, Michigan 4.
CONSTANCE McCAMMOND—A Band 3-4; Baton Club 1-2; Jr. Decorations Com.; Booster Club 4; Legion of Merit 1-3; Radio Hi-Fi Club 4.
WILLIAM J. McCREARY—FBLA 1; Library Club 1-2; Chess Club 4; Library Asst. 1-3; Jr. Chaperone Com.; Sr. Ways and Means Com.
STEPHEN McCUEN—Key Club 3-4; Student Council 3; Ripples 2-4; Football Fr., Var. 2-4; Letterman's Club 4; Legion of Honor 2-3. *
PRUDENCE McFADDEN—Booster Club 1-4; Jr. Decorations Com.
MARILYN McFARREN—Tri-Hi-Y 1-4, Historian 4; Booster Club 3; Understudies 3; Girls' Concert Choir 3; Jr. Queen Pageantry Com.; A Cappella Choir 4.
MIKE McGEE—National Thespians 2-4, Pres. 3; Debate Club 3-4; Creative Writing Club 2-4; Football Res. 3; Ripples 2-3; National Thespians Play 2-4; Jr. Town Meeting 2-4. *
SHARON McHAFFIE—Legion of Merit 1-3; Tri-Hi-Y 4; Booster Club 1-4; Ripples 2-3; Girls' Concert Choir 4; Jr. Decorations Com.; Freshman-Sophomore Talent Show 2. *
BECKY McINTIRE—Booster Club 1-2-4; Girls' Glee Club 2-3; Girls' Concert Choir; Jr. Decorations Com.; Ripples 1; Stage Crew 2-4.
DWAIN McKINZIE—National Honor Society 3-4; Jr. Historical Society 2-4; Legion of Honor 3; Legion of Merit 1-2; Intramurals 4; Hi-Y 3-4.
JUDITH RAE McTURNAN—National Honor Society 3-4, Historian 4; Jr. Historical Society 4; Clef Club 3-4; Booster Club 2-4; Riparian Newspaper 2; Legion of Honor 3.
DAVID MANNWEILER—Key Club 3-4, Historian 4, State Editor 4; Junior Historical Society 3-4; Riparian News Bureau 2-4; Quill & Scroll 3-4, Sec. 4; Ripples 2-3; Creative Writing Club 3-4; Legion of Merit 2-3. *
MARILYN MARQUIS—Tri-Hi-Y 3-4; Booster Club 3; Foreigneers 4; Orange Aid Council 2; Legion of Merit 1-3.
JUDY MATTOX—Art Club 1-4, Pres. 3; Booster Club 2-4; Jr. Decorations Com.; Legion of Merit 1-3; Ripples 2; Foreigneers 3-4. *
HOWARD MAXWELL—Riparian Newspaper Staff 2-4; Ripples 2-3; Legion of Merit 1-3; Football Fr., Res. 2-3; Wrestling Fr.; Intramural Football 4.
DAVID CHARLES MEEK—Football Fr., Var. 2-4; Ripples 1-3; Basketball Fr., Res. 2, Var. 3-4; Baseball Fr., Res. 2-3; Letterman's Club 2-4; Legion of Merit 3.
MARILYN SUE MEGENHARDT—National Honor Society 3-4; Jr. Historical Society 4; Legion of Honor 2-3; Booster Club 2-4; Foreigneers 3-4; Homecoming Queen Candidate 4; Ripples 2. *
SANDRA LEE MEKO—Booster Club 3-4; Tri-Hi-Y 2; Jr. Queen Pageantry Com.; Tennis 1; Ripples Make-up Com. 2-3.
MARVIN MELTON—Letterman's Club 4; Football Res. 2-3, Var. 4; Wrestling Res. 1-3; Baseball Fr.; Boys' Concert Choir 2; Intramurals 4.
NANCY MESSERSMITH—A Cappella Choir 4; Girls' Concert Choir 3; Ensemble 2.

DELEGATES to last year's Boys' and Girls' Hoosier State get together to discuss their experiences. "Swapping" stories are: Gil Bochicchio, Len Bochicchio, Steve Olvey, Lawson Clark, Jeff Snyder, Jack Reed, Steve Crockett, Tom Ewbank, Kathy Davis, Suzy Ireland, Margie Seaman, and Marilyn Megenhardt.

Seniors

SHARON GLEE MESSMORE—Madrigals 3-4; Golden Singers 3-4; Operetta 3-4; Clef Club 2-4; Orchestra 3-4; Varsity Varieties 3-4; Freshman-Sophomore Talent Show 1-2. *

JOHN MICHAELS

DIXIE LEE MILEY—FBLA 3; Main Office Asst. 3; Bloomington High School, Bloomington, Indiana 1-2.

ALLAN M. MILLER—National Honor Society 3-4; Key Club 4; Quill & Scroll 4; Golden Singers 4; Baseball Res. 2, Var. 3; Hi-Y 2-4, Treas. 4; A Cappella Choir 2-3. *

BARBARA ANN MILLER—Band 2-4; Orchestra 3-4; Legion of Merit 1-3; Operetta 3-4; Radio Hi-Fi Club 3-4.

CAROLE J. MILLER—Girls' Concert Choir 4; Girls' Ensemble 3; Girls' Glee Club 2; Music Asst. 4; Sr. Christmas Decorations Com.

DAVID C. MILLER—Riparian Photo Staff 3-4; Photo Club 2-4, Vice-pres. 3, Pres. 4; Stage Crew 1-3; Light Crew 1-3; Art Club 1; Drill Team 1-3. *

DAVID ORA MILLER—Intramurals 1; Track Res. 1-2.

J. DAVID MILLER—Rifle Team 2-4.

WALTER ALVIN MINNICK—Football Fr.; Intramurals 2-4.

BARBARA ANN MINTON—Booster Club 2-4; Golden Singers 3-4; Madrigals 4; National Honor Society 3-4; Orange Aid 4; Tri-Hi-Y 3-4; Clef Club 4. *

SALLY MOESLEIN—Legion of Merit 1-3; Band 2-4; Jr. Decorations Com.; Radio Hi-Fi Club 4; Bowling 1.

LEONARD D. MOLINE—Cross Country Res. 2, Var. 3-4; Baseball Res. 2; Football Fr.; Letterman's Club 4; Intramurals 2-4.

EMERSON MOORE—National Honor Society 2-4, Treas. 4; Key Club 3-4, Treas. 4; Student Council 3-4; Football Var. 3; Letterman's Club 3-4, Pres. 3; Basketball Fr., Res. 2, Var. 3-4; Baseball Fr., Res. 2. *

RONALD MOORE—Hi-Y 3-4, Vice-pres. 4; A Cappella Choir 4; Intramurals 2-4; Track Fr.; Glee Club 3; Circleville High School, Circleville, Ohio 1.

LARRY MORRISON—National Honor Society 3-4; Jr. Class Treas.; Quill & Scroll 3-4; Hi-Y 2-4, Pres. 4; Key Club 3-4; Legion of Honor 1-3; Student Council 4. *

GAIL MOSELEY—York Community High School, Chicago, Illinois 1-2.

KAREN SUE MULHOLLAND—National Thespians 2-4; Ripples 2-3; Operetta 2-3; Varsity Varieties 3-4; Jr. Decorations Com.; National Thespians Play 2-4.

KENNETH J. MULLEN—Band 2-4.

DAVID FREDRICK NAY—A Cappella Choir 2-4; Legion of Merit 3; Band 1-4; Operetta Orchestra 3; Radio Hi-Fi Club 2-3.

RICHARD NAY—National Honor Society 3-4; Legion of Honor 1-3; Clef Club 2-4; Orchestra 1-4; Riparian News Bureau 3; Riparian Newspaper Feature Editor 4; Quill & Scroll 4. *

JOHN NELSON—Riparian Newspaper 3-4, Sports Editor 4; Quill & Scroll 4; Letterman's Club 3-4; Hi-Y 2-4; Ripples 2-3; Student Mgr. 2; Legion of Merit 2-3. *

DOUGLAS MATTHEW NESBIT—Cross Country Fr., Res. 2-3; National Thespians 3-4, Vice-pres. 3, Treas. 4; Ripples 2; Creative Writing Club 2-4, Sec. 4; Foreigneers 3-4; A Cappella Choir 3-4; Varsity Varieties 2. *

SANDRA KAY NOLAN—Freshman-Sophomore Talent Show 1-2; Ripples 2; Orange Aid Style Show 4; Orange Aid Council 2; Jr. Decorations Com.; Booster Club 1-4; Ripple Arts Salon 3. *

GEORGINA NORABUENA—Orange Aid Council 2.

JANET LORRAINE NORMAN—Future Nurses Club 4; Orchestra 2-4; Ripple Arts Salon 1-3.

DEBORAH JEAN NORTHCOTT—Orange Aid Council 1; Tri-Hi-Y 3-4; A Cappella Choir 4; Jr. Decorations Com.; Ripples 3; Foreigneers 3-4; Booster Club 1-4. *

JOSEPH ANTHONY NOWAK—Hi-Y 3-4; Jr. Decorations Com.; Boys' Concert Choir 1-3; Library Asst. 1; Ripples 3.

Class of 1961

JOHN FRANCIS O'DONNELL—National Thespians 4; Hi-Y 2-4; Riparian News Bureau 3-4; Ripples 3; Varsity Varieties 4; Sr. Baccalaureate Com.; Chemistry-Physics Club 2-4, Treas. 4. *

MELINDA OFFUTT

JERRY LEE OLSEN—FBLA 2; ROTC Sgt/Maj. 4; Drill Team 3; Color Guard 2; Main Office Asst. 2-3.

BARBARA OLVEY—Art Club 2-4; Homecoming Queen Candidate 3; Foreigneers 2-3; Tri-Hi-Y 2-4; Booster Club 2-4; FBLA 4; Orange Aid Council 4.

STEVE EARL OLVEY—Golden Singers 4; Legion of Merit 1-3; Riparian Newspaper Staff 2-4; Intramurals 1-4; Operetta 4; Hi-Y 1-2.

THOMAS E. OPRE—Football Fr., Res. 2, Var. 4; Letterman's Club 4; Legion of Merit 1-4; Ripples 3; Photo Staff 2; Intramurals 2-4.

GILBERT KELSO ORBAN—Stage Crew 1-3; FBLA 1; ROTC Sgt. 4; Intramural Basketball 1-2.

JUDITH ANN ORR—"A" Band 2-4; Jr. Center Floor Decorations Com.; Booster Club 3-4; Legion of Merit 1-3; Ripples Make-up Com. 3; Photo Club 4; GAA 1-3.

WALLACE CLIFFORD ORR—AFS Exchange Student 4; Key Club 2-4, Pres. 4, Vice-pres. 3, State Treas. 3; Student Council 2-4, Vice-pres. 3; National Honor Society 2-4; Quill & Scroll 2-4; "Joe" Candidate 2; Legion of Honor 2-4. *

ROBERT L. OSBORNE—Tennis Var. 3; Intramurals 1-3.

NORA O'SHEA—Booster Club 1; Bowling 1; Jr. Decorations Com.

JUDY RUTH OVERBECK—Future Nurses Club 1-4; Girls' Glee Club 2; Girls' Ensemble 3; Jr. Chaperones Com.; History Dept. Asst. 3.

NANCY CAROLYN PEACHY—Booster Club 1-2, 4; Student Council 1; Orange Aid Council 1-3; Legion of Merit 1-2; Jr. Table Decorations Com.; Understudies 1-4; Ripples 2. *

JUDY PEGG—Booster Club 1-4; Tri-Hi-Y 1-3; FBLA 2; Future Nurse 2-3.

PAMELA KAY PEIRCE—Art Club 1-4, Sec.-treas. 3; Legion of Merit 2-3; Tri-Hi-Y 4.

WANDA PERCIFIELD—Bowling Fr.

LANCE PERRINE—Track Fr.; Football Res. 2.

NANCY JOANNE PERRY—Varsity Varieties 3-4; Understudies 3-4; FBLA 4; Booster Club 1-4.

SALLY L. PERRY—Booster Club 1-2; Ripples 3.

ALFRED PFAU—Legion of Merit 1; Ripples 2; Intramurals 3-4; Football Fr.; Basketball Fr.; Track Fr.

DAVID PITCOCK—A Cappella Choir 4; Boys' Concert Choir 2-3; Boys' Glee Club 1; Intramural Football 3-4; Intramural Basketball 4.

GENE PLATTE—Madrigals 4; Golden Singers 3-4; Sr. Cap and Gown Com.; A Cappella Choir 3; Intramural Basketball 3-4; West High School, Minneapolis, Minnesota 1-2.

CARL N. PRYOR—A Cappella Choir 3; Golden Singers 4; Intramural Basketball 1-4; Intramural Football 4; Jr. Decorations Com.; Operetta 4.
PENNY JEAN PRYOR—Girls' Glee Club 2-3; Girls' Ensemble 4; Bowling 4.

RICHARD C. PRYOR, JR.—Rifle Team 2-3; Dean's Asst. 4.

RONNIE QUAKENBUSH

LORETTA A. QUINN—Tri-Hi-Y 3-4; Jr. Decorations Com.; Art Club 4; Archery 3.

PHILIP F. RADER—Intramural Bowling 4.

Seniors

NANCY CLAIRE RAISER—Booster Club 2-4; A Cappella Choir 4; Understudies 1-4; Orange Aid 1-3; FBLA 3-4; Ripples 4.

JOHN C. REED—Boys' State 3.

WILLIAM REICHERT—Riparian Newspaper 2-4, Editor-in-Chief 4; Golf Fr., Res. 2, Var. 3-4; National Honor Society 3-4; Mr. Riparian 4; Key Club 4; Letterman's Club 4; Jr. Historical Society 3-4. *

PAMELA DIANE RENICK—Tennis 1; Tri-Hi-Y 2; Booster Club 3-4.

FRANKLIN G. RENOLLET—Band 3-4; Dance Band 4; Jr. Decorations Com.

RUTH ANN RICHARDS—Band 1-4; Legion of Merit 2-3; Radio Hi-Fi Club Sec. 4.

GARY RICHMAN—Intramural Basketball 1-3; Legion of Merit 2.

JAMES A. RICHTER—Student Council 1-4, pres. 4; Key Club 2-4, Board Member 4; Jr. Class Pres.; Safety Council; A Cappella Choir Pres. 4; National Student Council Convention Member 3; "Joe" Candidate 2-3. *

MARY LOU RIGGINS—Future Nurses Club 2-4, Sec. 3, Pres. 4; Orange Aid Council 1, 3; Ripples 3; Legion of Merit 1-3; Booster Club 3-4; Jr. Red Cross Repr. 2. *

MARY KAY ROBBINS—Orange Aid Council 3-4; Orange Aid Executive Council 4; Booster Club 1-4; Understudies 3-4; FBLA 4; Jr. Decorations Com.; Ripples 3.

DAVID J. ROBERTS—Jr. Decorations Com.

DONNA MARIE ROBERTS—Booster Club 1-4; Understudies 3-4; Varsity Varieties 3-4; FBLA 2-3; Jr. Decorations Com.; Ripples 4.

JULIANNA ALICE ROBERTS—Art Club 3-4; Girls' Glee Club 2; Girls' Ensemble 3; Ripple Arts Salon 3.

SUSAN LOUISE ROBINSON—Girls' Glee Club 2; Tri-Hi-Y 3-4; Girls' Ensemble 3; Booster Club 3.

ELIZABETH JANE RODGERS—Girls' Ensemble 1-2; Girls' Concert Choir 3; Orchestra 1-4; Operetta 3-4; Legion of Merit 3; Ripples 3.

PATRICIA ANN RODGERS—Riparian Newspaper 4; Future Nurses Club 3-4, Sec. 4; Girls' Concert Choir 3-4; Radio Hi-Fi Club 3-4; Booster Club 2-4; Legion of Merit 1-3.

HARRY LOUIS ROEGER II

HOWARD ROPP—Jr. Decorations Com.; Cross Country Res. 2, Var. 3; Track Res. 2-3; Intramurals 1, 3-4; Sr. Ways and Means Com.

JOAN ROSS—Understudies 3-4, Vice-pres. 4; FBLA 3-4; Orange Aid Council 1; Orange Aid Style Show 4; Ripples 2-3; Jr. Invitations Com.; Booster Club 1-4. *

BRIAN R. RUARK—National Honor Society 2-4; Jr. Historical Society 4; Legion of Honor 1-3; Ripples 3; Band 2-4; Dance Band 3-4; Orchestra 4. *

PUZZLING over the questions on the Preliminary Scholastic Aptitude Test, seniors prepare for college entrance. This is one of the many tests included in the testing program of college bound seniors.

Class of 1961

SANDRA RUSSELL—Booster Club 2-4; Tri-Hi-Y 2-4; FBLA 4; Future Nurses Club 3-4; Jr. Invitations Com.

LINDA RUTLEDGE—Home Ec. Asst. 4; Jr. Decorations Com.; FBLA 2; GAA 2; Legion of Merit 2.

SAM RYAN—Key Club 3-4; Hi-Y 2-4, Historian 3; Legion of Merit 2-4; Intramurals 3-4; Wrestling Fr., Res. 2; Riparian Photo Staff 2-4.

WILLIAM M. SANDERS—ROTC Lt. Col. 4; Color Guard 2; Rifle Team 3-4; Riparian Newspaper 2; Intramural Basketball 4; FBLA 1; Gen. Chrmn. Military Ball 4. *

HARVEY A. SCHUCHMAN—Cross Country Fr.; Legion of Merit 1-3; Jr. Queen Pageantry Com.; Sr. Baccalaureate Com.; Ripples 3; Intramurals 4.

MICHAEL SCHWARTZ—Legion of Merit 1-3; Intramurals 2-4; Jr. Historical Society 3-4.

BARBARA SCONCE—Legion of Merit 1; Ripples 2; FBLA 1-4; Booster Club 1-4; Freshman-Sophomore Talent Show 1; Varsity Varieties 3-4; Understudies 1-4. *

RAYMOND P. SCOTT

MARGARET SEAMAN—Sr. Class Sec.; Orange Aid Vice-pres. 3; Orange Aid Executive Council 4; Legion of Merit 1-3; Orange Aid Style Show Co-Chrmn. 4; Booster Club 2-4; Ripples 2-3. *

ELIZABETH ANNE SECHRIST—National Honor Society 2-4; Student Council 3-4; Riparian Newspaper 2-4, Editorial Editor 4; Quill & Scroll 4; Madrigals 4; ROTC Sponsor 3-4; Homecoming Queen Candidate 4. *

DAVID E. SECOR—Intramurals 1-4; Ripples 1; Riparian News Bureau 2-3; Freshman-Sophomore Talent Show 1-2.

BILL SETTLES—Football Res. 2-3, Var. 4; Letterman's Club 4; Intramurals 1-4.

DENNIS SEYBOLD—Knock High School, Butler, Pennsylvania 1-3.

JUDY SHAKE—National Thespians 2-4; Homecoming Queen Candidate 3; Operetta 2-4; Ripples 2; Legion of Merit 1, 3; Freshman-Sophomore Talent Show 2; Orange Aid Style Show 3-4. *

NORMAN SHARP—Wrestling Fr.

PAUL E. SHARPE—Riparian Photo Staff 3; Sr. Christmas Decorations Com.

CHARLES SHEDD—Photo Club 2-3.

SHERRALYN K. SHEPPLE—Booster Club 1-4; Understudies 1-2; FBLA 2, 4; Freshman-Sophomore Talent Show 1; Ripples 2; Varsity Varieties 3-4; Jr. Decorations Com. *

KEITH D. SHILLING—Art Club 3-4; Stage Painting Crew 4.

JAMES L. SHUTT—Band 1-4; Dance Band 1-4; Hi-Y 1-3; Sr. Announcements Com.; Radio Hi-Fi Club 1-4; Ripples 1-3. *

JOHN B. SIMMONS—Ripples 2-3; Baseball Fr., Res. 2; Basketball Fr., Res. 2; Intramurals 3-4; Jr. Post Prom Com.

MARILYN ELAINE SIMON—Ripples Dir. 3; Foreingeers 3-4; FBLA 3; Booster Club 3-4; Legion of Merit 1-3; Jr. Decorations Com.

SHARON KAY SIMON—National Thespians 2-4; Booster Club 2-4; Drum Majorette 4; GAA 1-4; Legion of Merit 2-3; Ripples 3; Varsity Varieties 4. *

CHARLES J. SIMPSON—Chemistry-Physics Club 1-2; Creative Writing 4.

JAMES F. SIMPSON—Legion of Merit 1-3; A Cappella Choir 4; Jr. Historical Society 4; Baseball Fr.; Intramurals 1-4; Boys' Concert Choir 2-3.

JOSEPH ROY SIMS—Key Club 2-4; Student Council 3-4; Cheerleader 3; Legion of Honor 2-3; Ripples 2-3; Band 1-4; Dance Band 2-4. *

SANDRA KAY SINK—Homecoming Queen Candidate 4; Legion of Merit 3; Booster Club 4; Riparian Newspaper 4; Future Nurse Club 1-2, 4; Ripples 1, 3; Foreigneers 4. *

LINDA SMELTZER—Understudies 2-4; FBLA 3-4; Ripples 2-3; Jr. Advisory Board; Homecoming Queen Candidate 4; Orange Aid Council 1, 3-4; Riparian Newspaper 4. *

Seniors

BARBARA ANN SMITH—Varsity Varieties 2-3; Phys. Ed. Asst. 2-3; Future Nurses Club 3; Sr. Christmas Decorations Com.

DAVE SMITH—Key Club 2-4; Student Council 1-2; Madrigals 4; Golden Singers 3-4; A Cappella Choir 2; Operetta 3-4; "Joe" Candidate 1. *

FRANK PACO SMITH—Football Fr., Res. 2, Var. 3-4; Track Fr., Res. 2, Var. 3; Wrestling Fr.

GARY K. SMITH—ROTC Col. 4; Battle Group Commander 4; Drill Team 1-3; Rifle Team 2-4; Jr. Decorations Com.

JUDITH LAYNE SMITH—Cheerleader Res. 2, Var. 3-4; A Cappella Choir 4; Orange Aid Council 4; Varsity Varieties 3; Ripples 2; FBLA 2. *

KAREN ANNE SMITH—Operetta 1-4; Freshman-Sophomore Talent Show 2; Ripples 1-3; A Cappella Choir 3-4; Orchestra 1-4; String Ensemble 3-4; Legion of Merit 1-3. *

STEPHEN A. SMITH—Wrestling Res. 1-2, Var. 3-4; Track Res. 1-2; Football Res. 3; Letterman's Club 3-4; A Cappella Choir 2-3; Legion of Merit 2-3. *

JEFF D. SNYDER—Boys' Glee Club 2-3; Intramurals 2-4; Photo Club 3.

JUDY SORRELS—FBLA 1; Future Nurses Club 2; Booster Club 1, 4; Jr. Decorations Com.

NORMAN KARL STABLER—ROTC 2nd Lt. 4; Color Guard 2-3; Rifle Team 4; Intramural Football 4.

CYNTHIA L. STEBBING—Riparian Newspaper 1-4; Golden Singers 4; Operetta 4; Legion of Merit 1-3; Ripples 2-3; Booster Club 3-4; Creative Writing Club 4. *

FRED STEINHOFF—Chemistry-Physics Club 4; Band 2-3; A Cappella Choir 4.

RICHARD TOWNSEND STEVENS—Wrestling Res. 1, Var. 2-4; Baseball Fr., Res. 2; Cross Country Res. 3; National Honor Society 3-4; Hi-Y 2-4, Chaplain 4; Key Club 4; Letterman's Club 2-4.

CHARLES R. STEWART—Football Fr., Var. 2-4; Track Fr., Res. 2, Var. 3-4; Letterman's Club 3-4; Freshman-Sophomore Talent Show 2; Intramurals 1-4.

PETER STEWART—Intramurals 1-4; Hi-Y 1-2.

HARRY M. STITLE III—Radio Hi-Fi Club 1; Intramural Bowling 3-4; Legion of Merit 3-4.

SALLY JEAN STONEHILL—Orange Aid 1; Booster Club 1-4; Understudies 1-4; Jr. Decorations Com.; Legion of Merit 1-3; Ripples 1-3; Varsity Varieties 3.

JAMES STONER—Band 2-4; Drum Major 4; Wrestling Fr.; Pep Band 4; Intramural Basketball 2-3.

DARLENE DAWN STREICH—Legion of Honor 1-2; Legion of Merit 3; Varsity Varieties 3; FBLA 2; Booster Club 1-2; Riparian Newspaper 3.

JAMES STRIETELMEIER—Stage Crew 2-4; Radio Hi-Fi Club 3-4; National Thespians 3-4; Operetta 2-4.

DENNIS KEITH SUMMERS—Rifle Team 3; Band 2-4; Boys' Concert Choir 4.

LARRY SCOTT SUMMITT—Radio Hi-Fi Club 3; Stamp and Coin Club 2; Jr. Program Com.

JOHN SUTTON—Wrestling Res. 2-3, Var. 4; Football Res. 3, Var. 4; Letterman's Club 4; ROTC 2nd. Lt. 1-3.

SUSANNE TALMAGE—National Honor Society 3-4; Jr. Historical Society 3-4; Legion of Honor 1-3; Booster Club 1-4; Riparian Newspaper 2-4; Foreigneers 2-4; Ripples 3. *

SHARON TIRENDI—Jr. Historical Society 3-4; Library Club 3-4; Riparian News Bureau 3-4, Head 4; Legion of Honor 3; I U Latin Bronze Award 3; William Hall High School, West Hartford, Connecticut. *

EVALENA TRUAN—Riparian Newspaper 3-4; Foreigneers 2-4; Legion of Merit 1-3; Future Nurses Club 4; Ripples 3; Safety Essay Contest Winner 3; Jr. Decorations Com.*

STANLEY TRUAN—Ripples Stage Crew 1-3; Jr. Queen Pageantry Com.; Ripples Sound Crew 2-3; Ripples Stage Manager 3; Main Office Asst. 1-3; Boys' Concert Choir 3.

MIRIAM TUCHMAN—Ripples Dir. 3; Foreigneers 3-4; FBLA 3; Booster Club 3-4; Legion of Merit 2-3; Jr. Decorations Com.

Class of 1961

BOB TURBER—A Cappella Choir 4; Photo Club 2-3; Sr. Christmas Decorations Com.; Riparian Photo Staff 4; Tennis Fr.; Operetta Make-up Com. 4; Intramural Football 4. *

JANE UHL—National Honor Society 3-4; Debate Club 3-4; Jr. Historical Society 2-4, Vice-pres. 3; Legion of Honor 1-3; Riparian Newspaper 2-3; GAA 1-4; Library Club 1-3, Historian 3. *

ROBERT T. UNGERMAN JR.—Football Res. 3, Var. 4; Jr. Queen Pageantry Com.; Lettermen's Club 4; Legion of Merit 3; Southwest High School, Minneapolis, Minnesota 1-2.

JULIE ANN VANCE—Student Council 2-4; Orange Aid 1-4, Treas. 2; FBLA 1-4, Sec. 3; Homecoming Queen Candidate 3; Orange Aid Style Show 4; National Honor Society 3-4; Booster Club 1-4. *

DONNA A. VANWINKLE—Booster Club 4; FBLA 4; Legion of Merit 1-3; Jr. Chaperones Com.; Home Ec. Asst. 2-3; Jr. Red Cross Repr. 4.

JOHN M. VAUGHN—Football Var. 3-4; Track Res. 2, Var. 3-4; Letterman's Club 4; Legion of Honor 3; Riparian Newspaper 4; Hi-Y 4; Mt. Lebanon High School, Pittsburgh, Pennsylvania 1-2. *

PATRICIA KAY VENIS—Booster Club 3-4; FBLA 4; Main Office Asst. 4; Jr. Decorations Com.

SUSAN LOUISE VETTERS—National Honor Society 3-4; Legion of Honor 1-3; Legion of Merit 2; Library Club 1-3; Regional Latin Contest 1-2; State Latin Contest 3; Riparian Newspaper 3. *

KELLY ANTHONY VITTI

JOAN MARIE VOGEL—Legion of Merit 3; Jr. Decorations Com.; Home Ec. Asst. 4; Cecil B. Demill High School, Lakewood, California.

GAY VOLKMAN—Lorain High School, Lorain, Ohio 1-2.

ROBERTA WALDMAN—Jr. Decorations Com.; Baton Club 3; Jr. Red Cross Repr. 1-2; Phys. Ed. Asst. 2.

JANET WALKER—Legion of Merit 1-2; GAA 1-2.

STEVE WALTZ—Football Res. 2-3, Var. 4; Track Res. 2, Var. 3-4; Intramurals 3; Legion of Merit 3; Letterman's Club 4. *

PHILLIP W. WARD—Track Fr.; Ripples 2; Intramurals 1-4; Legion of Merit 1-2.

MARY E. WARE—Tri-Hi-Y 2-3; Booster Club 2-3; Jr. Historical Society 4; Future Nurses Club 3-4; Legion of Merit 1-2; Legion of Honor 3; FBLA 3. *

NICHOLAS HOWARD WATSON—Butler University Science Scholarship 3; Legion of Merit 2-3; Hi-Y 3-4; Chemistry-Physics Club 3-4; Shortridge High School 1.

WILLIAM N. WEAVER—Legion of Merit 1-3; Quill & Scroll 4; Business Mgr. Riparian Newspaper and Yearbook 4; Hi-Y 2-4; Sr. Ways and Means Com.; Jr. Queen Pageantry Com.; Riparian Newspaper 3. *

WILLIAM WEBER—Jr. Queen Pageantry Com.; Wrestling Fr.

RICHARD C. WEHLERMAN—Radio Hi-Fi Club 3; Stamp and Coin Club 1; Legion of Merit 1-3.

BARBARA WELLS—National Honor Society 2-4; Riparian Newspaper 1-4, News Editor 4; Jr. Historical Society 1-4; Quill & Scroll 3-4; Legion of Honor 1-3; Jr. Advisory Board 3; Booster Club 1-4. *

STEVEN C. WENRICK—National Honor Society 3-4; Riparian Yearbook 3; Legion of Merit 1-3; Cross Country Res. 2.

PATRICIA JOAN WHALEY—Legion of Merit 1; Legion of Honor 2-3; Riparian Newspaper Ad Staff 2-4; Booster Club 2-4; Freshman-Sophomore Talent Show 2; Tri-Hi-Y 3-4, Treas. 4; Ripples 2. *

CHARLES R. WHARTON—Rifle Team 3-4; Band 2; Jr. Decorations Com.

CONSTANCE JOYCE WHEATON—Tri-Hi-Y 3-4; Booster Club 2-4; Girls' Glee Club 2; Girls' Ensemble 3; A Cappella Choir 4; Jr. Invitations Com. *

KAREN SUE WHITE—FBLA 3; A Cappella Choir 4; Girls' Concert Choir 3; Girls' Glee Club 2; Legion of Merit 2-3; Jr. Decorations Com.; Emmerich Manual High School 1.

STEVE R. WILHELM—Intramurals 1-4.

DAVID R. WILKINSON—Radio Hi-Fi Club 1-3-4.

DANIEL L. WILLIAMS

JERRY G. WILLIAMS—Chemistry-Physics Club 4; Legion of Merit 2-3.

KATHY JANE WILLIAMS—Jr. Historical Society 4; Legion of Merit 1-3; Booster Club 1-4; Ripples 2; Varsity Varieties 3-4.

NANCY JEAN WILLIAMSON—Booster Club 3-4; FBLA 4; Jr. Decorations Com.; Home Ec. Asst. 3; Future Nurses Club 4.

LESLIE GENE WILSON—Golden Singers 4; Operetta 4; Ripples 2-3; Legion of Merit 1-3; Freshman-Sophomore Talent Show 2; Girls' Concert Choir 3; Music Asst. 4. *

MARILYN WILSON—National Honor Society 3-4; Jr. Historical Society 3-4, Sec. 4; Orange Aid Style Show 3; Foreigneers 1-4, Vice-pres. 3, Pres. 4; Booster Club 1-4; Legion of Honor 1-3; A Cappella Choir 4. *

SUE WINCHEL—Booster Club 3-4; A Cappella Choir 3; Jr. Red Cross 3; Girls' Concert Choir 2; Nurse's Asst. 4; Legion of Merit.

PAMELA WISE—Booster Club 4; Foreigneers 2-4; Future Nurses 2-4; Phys. Ed. Asst. 2; Legion of Merit 1-3; Ripples 3.

SUE WITT—Legion of Merit 1-3; Orange Aid Council 1; Understudies 4; Jr. Decorations Com.; Booster Club 1-4; Varsity Varieties 3-4; Freshman-Sophomore Talent Show 1.

CHARLES EDWARD WORMANN—Intramurals 4.

MURRAY NELSON YOSHA—Jr. Decorations Com.

KENNETH T. YOUNG—Baseball Fr., Res. 2, Var. 3-4; Football Fr., Res. 2; Wrestling Fr., Res. 2; Legion of Merit 1-2; Intramural Basketball 1-4; Intramural Football 4.

RICHARD E. YOUNG—Hi-Y 4; Chemistry-Physics 3-4; Jr. Decorations Com.; Legion of Merit 3; Sound Crew 1-4; Radio Hi-Fi Club Pres. 4.

KATHY RAE ZIMLICH—Homecoming Chrmn. 4; Cheerleader Var. 2-4; Jr. Class Sec.; Student Council 3-4; Miss Riparian 4; "Priscilla" 1; Legion of Honor 1-3. *

ANDREA TRUDIE ZOHN—Art Club 1-4; Archery 1; Bowling 1; Jr. Invitations Com.

LAWRENCE R. ZOOK, JR.—Jr. Decorations Com.

LOIS BASTIEN—FBLA 2; Booster Club 1, 3; Jr. Invitations Com.; Library Asst. 1; Library Club 2.

DOUGLAS B. BIGHAM—Intramural Basketball 3.

ROBERT LEE BILLEISEN—Madrigals 3-4; Golden Singers 3-4; Operetta 3-4; Clef Club 4; Boys' Concert Choir 2; Boys' Glee Club 1; Ripples 3. *

SHIRLEY BURLASH—Booster Club 1-2; Orange Aid 2.

HAROLD E. DRAPER—"B" Orchestra 3-4; Drill Team 1-3; Rifle Team 3.

BARBARA ELAINE DWORKUS—Ripples 3; Booster Club 1-4; Foreigneers 3; FBLA 3.

L. JUNE ENSEY—Jackson Central High School, McCordsville, Indiana 1-3.

RONALD A. FLOHR

TOM GABRIEL—Intramural Football 4.

JANET HARRIS—Freshman-Sophomore Talent Show 1; Ripples 2-3; Orange Aid Style Show 3; Varsity Varieties 4; Orange Aid Council 1; Understudies 1.

JAY TAYLOR KEEHLEY—Legion of Merit 1-3; Hi-Y 3-4; "A" Band 3-4; Track Fr.

KAREN NELSON—Booster Club 1-3; Legion of Merit 1-2; Legion of Honor 3; Debate Club 3; Girls' Concert Choir 3-4; Jr. Decorations Com.; Ripples 2. *

MAREN NELSON—Freshman-Sophomore Talent Show 1; Legion of Merit 1-3; Jr. Decorations Com.; Ripples 2; Girls' Concert Choir 3-4; Booster Club 1-3; Art Club 3. *

SUZANNA OLIVER

DIANNA PRUITT—Art Club 2-3; National Thespians 3-4.

JAMES A. RHOADS—Jr. Decorations Com.; Wrestling Res. 2.

ROBERT SECREST—Football Fr.; Intramural Football 1-2; Intramural Basketball 1-4; Jr. Publicity Com.; Sr. Grad Dance Com.

* **Other activities not mentioned.**

Homework and social events occupy Ripplites

Juniors

Judy Abramson, Vic Accomando, Connie Adams, Judy Adams, Mike Adeney, Jim Alexander, Carol Allee, Terry Alonzo, Sandie Alspaugh.

Lee Armstrong, Sharon Armstrong, Gayle Augustine, Mary Babb, Ralph Baker, Ronnie Baker, Perry Baldwin, Peggy Ballard, Dick Bare.

Charla Barranco, Duke Barrett, Stephen Bass, Jim Beck, Linda Beder, Kay Belknap, Barbara Bernd, Nancy Bertrand, Linda Bestandig.

Ken Bierman, Sue Ann Bigelow, Doug Bigham, Milton Bird, Jim Bishop, Judi Blake, Jim Blande. Kathy Bloem, Sandi Bowers.

Bill Bradley, Judy Brewer, Marcia Brezinski, Robert L. Brinkman, Judi Broeking, Michael Brooks, Dick Brown, Janet Brown, Michael Brown.

Beverly Bruce, Marilyn Bruce, Karen Brydenthal, Sarah Buchanan, Marilynn Burdette, Ed Burhenn, Tom Burlash, Betty Bush, Bob Butters.

Linda Caffee, Ann Callahan, Kenneth Calvin, Pamela Campbell, Mike Cannon, Pam Carson, Jami Caseber, Roberta Cheesman, William Chiles.

IN PREPARATION for their performance in "Night of January 16," Carol Allee and Alan D. Monroe memorize their lines.

Juniors

John Christena, Jerry Christenson, Vincent Clark, Jane Clay, Rick Coble, Ruth Cody, Bill Collins, Edy Comfort, Dave Comrie.

Richard Congress, Tom Conner, Donna Cook, Elaine Cook, James Cook, Jim Coons, Walter Cowan, Donald Cox, Janet Cox.

Dave Cranfill, Ross Creekmore, Mike Cronin, Jack Cummings, Bill Cunningham, Toby Cunningham, Joe Cushman, Mary Lou Darmer, Beth Davis.

Don Dawson, Phyllis Dawson, Sharon Day, Jerry DeBaun, Bonnie DeFord, Art Deming, Dave Denton, Linda Derry, Bill Dickerson.

John Dillon, Danny Dintaman, Sally Dinwiddie, Robin Dolson, Bill Dorton, Jay Douthit, Betsy Downey, Sharon Dwyer, Tom Earl.

Jane Eggelhof, Carole Eiser, Dick Emery, Janette Emery, Reta Emmans, Stuart Engelberg, Marty Engleman, Gayle Eshowsky, Ronald Evans.

Ronald Fahle, Steve M. Farrar, Stephen Farrar, John J. Fattic, Gene Ferguson, Linda Ferguson, Lynne Fichman, Pam Field, Jo-Ann Figlesthaler.

Ted Fisher, Dave Flaningam, Scotta Flaningam, Bob Forsythe, Marta Fox, Rozanna Frankovitz, Karen Freeman, Tom Fries, Vicki Fry.

Dave Galbraith, Inta Gale, Bob Gallegos. Nancy Garrett, Lisa Gatti, Ron George, Spence Gibbs, Dave Gilliom, Spencer Gilman.

Sandy Gilson, Leonard Goldman, Chuck Goodyear, George Gosnell, Stephen Grider, Calvin Grimme, Dan Grisell, Kathy Groves, Andris Grunts.

Susan Hadley, Jack Hair, Kenneth Hale, Susie Ham, David Hamilton, Geoffrey Hammond, Susie Haney, Robert Hansell, Andi Harbert.

John Harden, Larry Hardin, Sally Harker, Tommy Harmeson, Larry Harmon, Chuck Harris, Sandra Harrison, David A. Hartman, Pam Hatfield.

Class of 1962

Kathy Haugh, Peggy Haugh, Bill Hazel, Brice Hedrick, Richard Hedrick, Carole Henley, Jeff Henn, Lyle Henry, Marilyn Henzie.

Marilyn Hiatt, Marcia Higgins, Saundra Hiles, Danny Hobbs, Marilyn Hobbs, Pat Hogan, Kathleen Hohl, Judith Ann Holaday, Ronny Holsapple.

Bob Hooper, Frank Horner, Julie Howard, Sharon Howlett, Ricky Huddleston, Judy Huffman, Mike Hughes, Sally Hughes, Jim Humphrey.

Sandra Hurst, Marianne Hutsell, Mary Lou Irwin, Bill Jegen, Dave Jenkins, Jerry Jeske, Barbara Jocham, Carol Johnson, Cindy Johnson.

Fred Johnson, Genevieve Johnson, Jim Johnson, Katie Johnson, Jerry Jones, Pam Jones, Jan Julian, Ronilee Julian, Michael Kandrac.

Jeri Kaseff, Vicky Kaufman, Steve Kenworthy, Bob Kerr, Jim Kersey, Carolyn Kessler, Donna Kivett, Jerry Kosene, Judy Kowarsch.

Terry Kramer, Barbara Krause, Tom Krudy, Cheryl Ann Kubiak, Cherryl Kubik, Larry Lacy, Ed LaGrave, David Lamm, Richard Lane.

James Larson, Pam Lassiter, Nancy Lawson, Sandy Lazarus, John Leahy, Beth Ann Leamon, Larry Lee, Terry Lenz, Marcia Levinson.

Fritzie Limp, Mike Lockman, Sydney Loftin.

Robert Logan, Rusty Loucks, Linda Loudin.

Duane Loux, John Lowe, Donna Loyd.

Patricia Luessow, Jim Lynch, John Lynch.

FOLK SINGER Susie Owen, accompanies herself on the guitar as she practices for Varsity Varieties.

Juniors

Linda McClelland, Joanie McClure, Andy McCuen, Mike McCune, Steve McNew, Pam McPhearson, Stephen Madinger, Bonnie Maners, Lenny Marlo.

Mary Ann Marshall, Mac Martin, Susie Martin, John Massa, Sandy Mathis, Marilyn Meech, Tim Meehan, Marilyn Menser, Kay Merket.

Nancy Merrill, Tom Merrill, Carol Mikels, Bob Miller, Gary Miller, Jackie Miller, Phyllis Miller, Suzanne Miller, Joe Milner.

Basil Minear, Randy Minniear, Paulette Mischenko, Alan Moberly, Linda Moffett, Alan D. Monroe, Lou Moonshower, Bruce Morgan, Donna Morris.

Dick Morrison, Sharon Mosier, Russell Musgrave, Barbara Napoliello, Steve Nard, Michael Nealon, Beth Ann Neil, Sydney Netzorg, Ric Nickerson.

Robert Niles, Henry Oestrike, Kathy Olvey, Richard Orban, Nancy Overman, Susan Owen, Fern Page, John Parker, Lorna Parnell.

John Peine, Cheri Percifield, Jack Peril, Jan Persell, Charlene Peterson, Connie Petty, Cheryl Phillips, Steve Pierson, James Pipher.

John Pontius, Kay Poole, Bill Porter, G. Don Porter, Judy Pounds, Ruth Preston, Patti Princell, Lois Privette, Nancy Pryor.

Camille Rawley, Carol Raymond, Dianne Reed, Phillip Reehling, Esther Rees, Bill Revis, Charles Reynolds, Barb Rickman, Robert L. Riker.

John Riley, James Robinson, Rebecca Robinson, John Rosenbarger, Tom Royer, Steve Ryan, Elaine Sacks, Bill Salter, Steve Samuels.

Stephen Sanders, Kay Schernekau, Steve Schmitt, Helen Schmutte, Linda Schnackel, Janice Schnitzius, Steve Schubert, Robert Schuette, Charles Scott.

Ronny Scott, Helen Self, Rick Sexson, Judi Sexton, John Sexton, Elizabeth Shank, Don Sharlow, Brenda Sharpe, Mark Shattuck.

Class of 1962

Mary Sheffield, Robert Shelley, Nancy Shepard, David Sherwood, Lynda Shideler, Don Shockley, Phyllis Short, Donna Sinclair, Sharon J. Sipole.

Carl Smith, Robert Smith, Susie Smith, David Snapp, Dave Snyder, Jim Sonday, Jo Spahr, Tim Stanfill, Susie Stanley.

Dee Stanton, Dianne Stanton, Susan Steininger, Betty Steinmetz, John F. Stevens, Kathy Stevens, Joan Stewart, Dale Stewart, Bill Stone.

Tom Stonecipher, Charles Storey, Joseph C. Storey, Steve Stoughton, Larry Stout, Louise Stout, Mary Sue Stranahan, Sandy Straughn, Janet Strome.

Nancy Sutherlin, Rosalee Swan, Judi Talbott, Susan Teer, George Terfler, Gail Thanos, Pam Thoman, David Thomas, Pat Thomas.

Steve Thomas, Jim Thompson, Linda Thompson, Richard Tillapaugh, Douglas Toole, David Totman, Steve Trager, Nancie Travis, Shirley Tumey.

Joan Tuttle, Dave Underwood, Jerry Ungerman, Hazel Vandagriff, Arnold Vinstein, Charles Vollrath, Karl VonSpreckelsen, Roger Wallace, Billie Jo Warfel.

Carole Warrick, Nikki Wassmer, Penny Weber, Judy Weninger, Kay Wenz, Denis White, Larry White, David Widmeyer, Becky Williams.

Danny Williams, Lee Williams, Steve Williamson, Connie Wilson, Mary Ellen Wilson, Ted Wilson, Lila Wingate, Roger L. Winters, Linda Wolf.

Susan Wood, Tom Woody, Pat Woosley, Carolyn Wright, Dennis Wright, Judy Yelton, Caryn Young, Foster Young, Ken Younger.

Sophomores

Tom Adair, Julie Adams, Stephen Addison, Ron Albright, Steve Alexander, Martin Alig, Bruce Allan, Jim Allen, Carol Anderson.

Mary Andrews, Phil Andrews, Janice Apple, Mike Armenoff, Barbara Arringdale, Becky Ashman, Karen Averitt, Patricia Avery, Sharon Babcock.

Sophomores

Janet Baldwin, Randall Banks, Nathan Bare, Sharon Barker, Wally Bartle, Beth Bartley, Bonnie Bartley, Dave Batch, Barbara Becker.

Trude Bennett, Judith Berry, Dave Bickell, Brenda Bigham, Marti Bilyeu, Alice Binford, Marsha Birdwell, Marcy Birk, Cheryl Black.

Susan Blumenthal, Jeri Bly, Mary Bohr, Steve Bola, Frank Borden, Tom Borshoff, Ann Bradley, Virginia Branstrom, Charles Brayton.

Lee Ann Breivogel, Ilse Bried, Ricky Bried, Valdis Briedis, Jim Brinson, Pam Britton, Paul Broadhead, Kay Brooks, Bill Brown.

Janet Brown, Sandra Brown, Stephen Brunk, Eileen Bucholz, Marvin Budd, Deanna Bunch, Tom Burch, Margaret Burgess, Sally Burnstein.

Mary Jo Bush, Robin Butler, James Byers, Trudy Bynagle, Steve Cale, Carol Calkins, Paul Capes, Carole Carder, Sally Carner.

Mary Carter, Gary Chambers, Steve Chenoweth, Carol Cheshire, Bill Chrissinger, Judy Christenson, Charles Clark, Tom Clark, Patty Clay.

THE AQUATONES, Jan Witteveld, Tom Northcott, Gil Bochicchio, and Mike Warning entertain at the annual Varsity Varieties.

Class of 1963

Joyce Closterhouse, Bill Cocks, Debbie Cohen, Ellen Cohen, Stan Cohen, Sharon Colen, Ron Collins, Ron Colvin, Minnie Compton.

Ben Constable, Tom Corson, Carolyn Cottrell, Mike Cox, Nancy Cox, Carolyn Craig, Jacquie Creek, Vivian Cromwell, Jean Cunningham.

Sylvia Cunningham, John Curran, Londa Dalke, Susie Davisson, Peggy Dawkins, Linda Day, Marc DeBurger, Lissa Derry, Marilyn Dicks.

Linda Dills, Ginny Dixon, Claudia Dodd, Brandt Downey, Ann Drummond, Janet Duke, Dave Dunbar, Richard Dworkus, Nora Easley.

Jeanie Eickhorst, David Ellis, Wilma Enochs, Les Ettinger, John Evans, Adonna Exley, James Fargo, Kay Faucett, Paul Fegley.

Steve Fisher, Jim Fitzgerald, Judy Flater, Dana Florestano, Claude Ford, Marny Foster, Sarah Fowler, Chuck Fraley, Steve Freeman.

Jan Freund, Jan Friedline, Marianne Fullenwider, Robert Furlow, Kathy Gaffin, John Galbreath, Laura Gale, Nancy Galvich, Gary Gans.

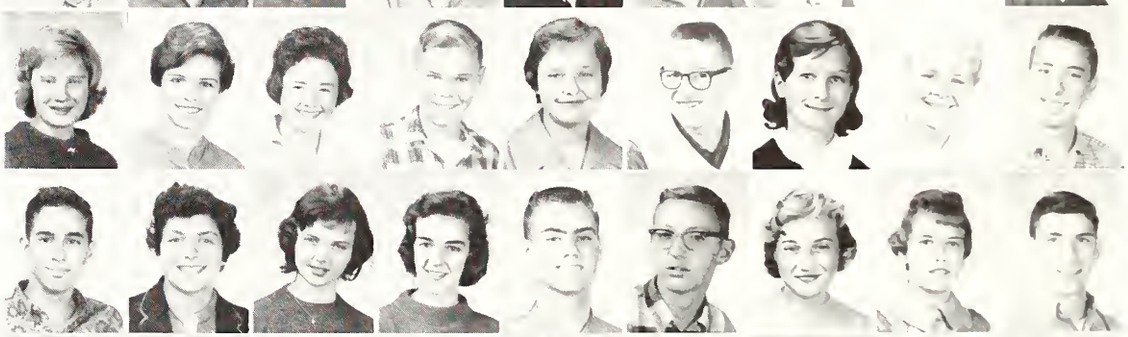

Michael Gardner, Bonnie Gaudier, Kathy Genders, M'Lou Gilbert, Gary Gilchrist, Dave Gjesvold, Diana Goble, Joanne Gohman, Gary Golden.

Mike Goodman, Mary Green, Bill Greenwood, John Gregory, Mary Ann Grieser, Judy Griffin, Nancy Grimsley, Al Gudriks, Dan Guio.

Judy Guion, Ferne Gurvitz, Don Gustafson, Kathy Gustafson, Shirley Halbert, Libby Hale, Tom Hale, Larry Hall, Susan Hall.

Joel Hamilton, Wes Hamilton, John Hancock, Dave Harakas, Tim Harlan, Linda Harley, Marijo Harris, Vicki Hart, Ted Hartman.

Kris Hatfield, Jan Hauser, Judy Haver, Sharon Hawley, Linda Hayes, Janet Hendricks, Kathy Herald, Gregory Hertenstein, Jack Hetherington.

Sophomores

John Heubi, Susan Hinesley, Bert Hofmann, Jack Hogan, Chuck Holdaway, Gary Holle, Mike Hollingsworth, Jerry Holman, Mary Hook.

Pam Horstmann, John Houghton, Carolyn Howard, Penny Huddleston, Jon Hughes, Steve Humfleet, Dick Hunt, Steve Hunter, Kenny Irwin.

Robert Jocham, Marilyn Johns, David E. Johnson, David J. Johnson, John Johnson, Judy Johnson, Linda Johnson, Pam Johnson, Gary Jones.

Peter Kebel, Jenny Kern, David Kersey, Vicki Ketterman, Bob Kiewitt, Sherry King, Nancy Kinman, Jerry Kitchin, Carolyn Kivett.

Darryl Kladden, Joe Klein, Linda Kline, Larry Knipe, Elaine Kolb, Randy Krofft, Bette Krueger, Bob Kubik, Dick Kuhn.

Steve LaGrave, Lonna LaMar, David Lanouette, Ruth Lanteigne, Steve Laramore, Mary Ann Laxen, Janie Leaman, Mick Levy, Richard Levy.

John Lewis, Linda Lewis, Alan Lieberman, Harry Linville, Susan Linzer, Toni Lobdell, Steve Loman, Ronald Long, Vicki Longfelder.

Joe Lopez, Nancy Loudenback, Penni Lovinger, Karen Lowe, Bill Luke, Sandra Lumpkins, Connie Lykins, William Lyman, Mary McCall.

Frances McCartney, Bob McClellan, Al McClintock, Margaret McConahay, Kathy McCormick, Sally McCreary, Steve McCullough, Susie McCullough, Willie McCune.

Betty Jo McDermott, Sheila McKelvy, David McKinley, Wes McKinney, Susie McNew, Julia MacLennan, Bob Mahin, Dennis Maley, Carolyn Manien.

Frank Manion, Barb Mann, Bob Martin, Sue Matthews, Leslie Mayer, Doug Mayo, Linda Meissner, Eugenia Melaun, Martha Merritt.

Suzi Miceli, Karen Miller, Stephen Miller, Frank Mills, Mark Minton, Billiann Mitchell, Vicki Mogilner, Elaine Montgomery, Marilyn Moore.

Class of 1963

Richard Morchan, Becky Morris, Dale Morris, Diane Mosbarger, Carol Moust, Mary Ann Mulholland, Jo Ann Mullen, Jim Mundt, Linda Netzorg.

Clarice Noland, Lillian Norabuena, Tom Northcott, John Oberlies, Michael O'Connor, Gordo Orejuela, Ray Osborne, Kam Owen, Earl Packwood.

Patricia Padgett, Peggy Parker, Tom Parker, Rob Payne, Bev Peterson, Robert Peterson, Vickie Peterson, Becky Phillips, Donna Phillips.

Margaret Phillips, Paul Pickard, Jean Pickell, Susie Pickering, Jay Platte, Dennis Prochko, Cathy Pryor, Frank Pulliam, Cynthia Quillin.

Patty Quin, Cathy Quinn, Carl Rader, Dixie Ralph, Douglas Real, Linda D. Reed, Linda Sue Reed, Richard Reed, Kip Reeves.

Karen Rensberger, John Resides, Molly Rice, Pat Rice, Barbara Richards, Kenny Richman, Tom Richmond, Marcia Richter, Sandy Ridenour.

Nancy Riggins, Marcia Riley, Ann Ritzman, Phyllis Roberts, Danny Robertson, Linda Rongey, Rick Rosebrock, Laurel Rosenberg, Chuck Ryan.

Michael Ryan, Cheryl Ryba, Ron Salatich, Joseph Salisbury, Henry Sampson, Don Sanders, Laura Savill, Daniel Sawyer, Dennis Scanland.

Sherry Schick.

Laurence Schreiber.

Edward Schreiner.

Thomas Schubert.

MATH CONTESTANTS, Tom Hale, Frank Mills, Steve Chenoweth, and David McKinley practice Geometry constructions for the I. U. Achievement tests.

Sophomores

Marsha Schuchman, Carlos Schwantes, Stephen Schwartz, Mike Schwier, Sandy Scott, Steve Scott, Susie Scott, Barbara Seagraves, George Sears.

Jeanne Sears, Carol Sefton, Richard Senn, Avis Settles, Kay Seward, Gerry Shane, Donna Sharp, Marsha Shaw, Sherry Sheets.

Carol Shillinger, Mary Beth Shultheis, Sandy Siegel, Janet Sigurdson, Bruce Simon, Jack Simon, Jane Simpson, Randy Singer, Barbara Sink.

Brian Smith, Jeff Smith, Sherry Smith, Steve Snapp, Sharon Snyder, Mona Solinsky, Carl Sparks, Suzanne Spiegel, Steve Spitz.

Mike Sporleder, Sandi Stabler, Henry Staib, Don Starkey, Larry Stein, Jeff Stephens, Shirley Stephens, Rex Stevens, Margie Stewart.

Sharon Stewart, Ralph Stiles, Stephen Stitle, Tobe Stone, Pat Stotts, Marilyn Stuckey, Vernon Sullenger, Mike Sumner, John Sylvester.

Carl Taggart, Cecil Taylor, Bonnie Tether, Cheryl Thomas, Tish Thompson, John Thorne, Jean Ticusan, Ronald Tierney, Diana Tieteman.

Judy Traylor, Nancy Tucker, Monty Uhls, Carol Uhrig, Stephanie Unversaw, Glenda Vaughn, Sally Vincent, Susie Vinsinger, Jan Vogel.

Gail Waldman, Rusty Wann, John Ward, Judie Ward, Mike Warning, Jill Warren, Maxeen Waxman, Sally Weaver, Susan Webber.

Ricky Weinstein, Robert Weir, Beatrice Weiss, David Welborn, Pat Weller, John Westfall, Merab Wharton, David White, Robert White.

Larry Whitehouse, John Wilson, Larry Wilson, Oliver Wilson, Ronnie Wilson, Lynn Winn, Sylvia Wolf, Steve Wolkoff, Elaine Wolman.

Cassie Wood, Frank Wood, Bill Woodruff, Nancy Woolridge, Jainie Lee Wright, Victor Yantis, Jeff Young, Donna Zeeveld, Ann Zollinger.

Class of 1964

Brenda Adams, Patricia Adams, Mary Jo Ahern, Rick Alexander, Dennis Allen, Linda Alonzo, Carrol Anderson, Judy Anderson, Margaret Anderson.

Cheryl Armstrong, William Arzet, John Atkins, Richard Atlas, Steve Augusterfer, Ben Austin, Mark Axelrod, Susan Ayres, Jim Bailey.

Joe Ballinger, Kathy Barnes, Tom Barnes, Richard Barranco, Tommy Barton, Yvonne Bates, Gary Bauer, Albert Baum, Carole Baynes.

Donna Beaver, John Belknap, Jeanne Bender, Jan Bennett, Donna Bernard, Sylvia Berzins, Joanna Binion, Anne Bird, Charma Blacklidge.

Libby Blake, JoAnn Blankenship, Rob Blaugh, Karen Bockholt, Meri Ann Boehm, Craig Boggs, Richard Bogigian, Bob Borden, Warren Boruff.

John Bowers, Mike Boyd, Dennis Breedlove, Florence Bremen, Mary Broadbent, Ben Brouhard, Carole Brown, Diana Brown, Dick Brown.

Kathy Brown, Martha Brown, Michell Brown, Kathy Brownwell, Phil Bruner, Jenny Brunsma, Alan Bryan, Beverly Bumb, Tom Burkle.

Dave Burlash, Christy Burleson, Warren Burres, Dave Burris, Judy Bush, Deena Butler, Kent Butler, Richard Buya, Hans Bynagle.

Dan Cahill, Pat Calvin, Sharon Camden, Claudina Campbell, Mary Lou Campbell, Steve Campbell, Steve Canup, Mike Caplan, Linda Caplinger.

Judy Careskey, Dave Carley, Phyllis Carlson, Al Carr, Tom Carr, Debbie Carson, Janice Carson, Sandy Cassner, Carolyn Cave.

David Cederholm, John Chappelow, Joe Chastain, Gary Clark, Stan Cleveland, Ronnie Clifford, Carol Coers, Donald Cogley, Harvey Cohen.

Pam Conn, Diana Conway, Susie Cook, Andi Cooper, Diane Copsy, Brenda Cox, Dorcas Cox, Phyllis Cox, Steve Cox.

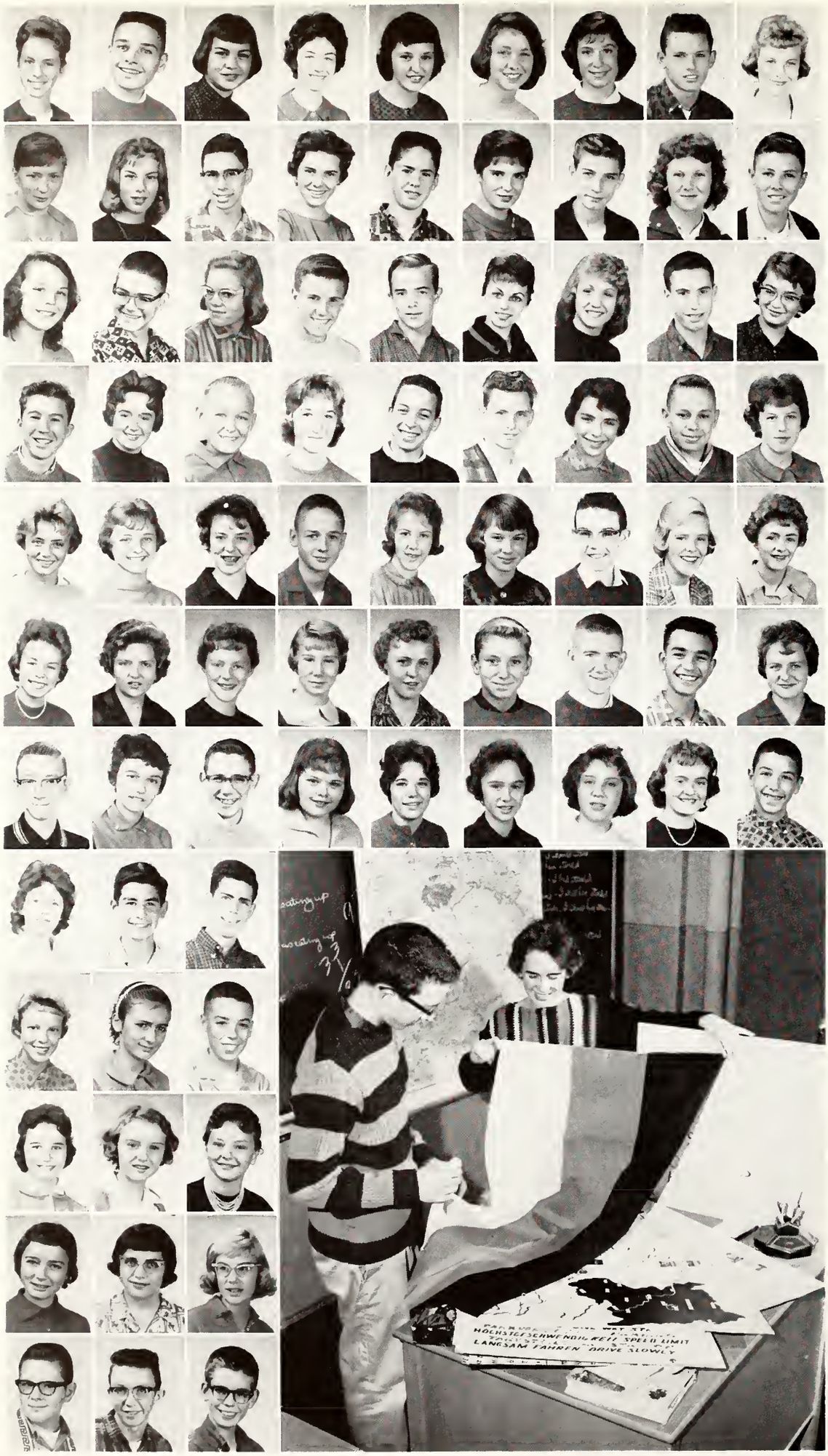

Freshmen

Marcia Crash, Larry Craycraft, Sally Creekmore, Barbara Criswell, Sharon Crone, Kathy Crosbie, Cassie Cummings, Emil Daggy, Barbara Dalton.

Pamela Davidson, Pat Davidson, Eddie Davis, Judith DeCara, Steve Deck, Diane Demilt, Ronald Dickerson, Linda Dively, Vern Doty.

Linda Lou Drummond, Jerry Dunham, Jane Dunn, Dave Dunnington, John Eaglesfield, Darlene Early, Sandy Ebersole, Stephen Efroymson, Shirley Elrod.

Jeff Endicott, Lynn Engle, Steve Ernest, Pat Evans, Tim Evard, Terry Exline, Carol Falender, Gary Faust, Suzanne Fell.

Carolyn Fenner, Barbara Fenske, Diana Fessler, Dan Field, Susannah Fitch, Judy Flack, Les Flick, Nancy Forsyth, Linda Fowler.

Nancy Frakes, Connie Frazier, Linda Fry, Pamela Fry, Regina Fry, Steve Gaerte, Merwyn Gafford, Perry Gallegos, Janice Gardner.

Jay Gardner, Jeanne Garing, Joe Gatti, Sue Gibbs, Harriet Giezendanner, Susan Gilliland, Linda Gilson, Laura Givens, Barry Glazer.

Karen Gluff, Steve Goldsmith, Jerry Goodman.

Sue Gorby, Ginger Gordon, Bill Grabham.

Pamela Graham, Diane Green, Judy Green.

Mary Ann Gregory, Nancy Gregory, Ellen Griffin.

Philip Griffin, Dick Griggs, Steve Griswell.

GERMAN FLAG fascinates German I students Dick Griggs and Mary Broadbent.

Class of 1964

Marilyn Gunnell, Howard Gurvitz, Glenna Guthrie, Dennis Hadley, Diane Hagans, Tom Hall, Ronald Hallett, Don Hamilton, Theresa Hamilton.

Vicki Hamilton, Margy Hammel, Mike Hammer, Karen Hammons, Sharon Hammons, Cathy Hanna, Annette Hannum, Ron Hansen, Bill Harbison.

Kay Hardy, Patti Harper, Mike Harris, Ron Hartley, Susie Havens, Anita Hawickhorst, Jo Hawley, Patty Hayes, Mike Hayth.

Linda Hazel, Bob Heath, Susan Heger, Steven Herman, Donna Herron, Jerry Hickman, Daniel Hoeh, Judy Hoggatt, Sandra Hogue.

Jim Holdeman, Jon Holloway, Wayne Hoover, Jim Hopkins, Steve Horvat, Norma House, George Howell, Glenda Hubbartt, Tom Hunt.

Susan Hunter, Gary Hutton, Bill Irwin, Laraine Isaac, Carter Jackson, Mary Ellen Jacobs, Douglas Jaques, Sandie Jarrett, Jim Jensen.

Dwight Johnson, Judy Johnson, Penny Johnson, Rodney Johnson, Stan Johnson, Steve Johnson, Steven Johnson, Mary Johnston, Carol Jones.

Jane Loudin, Rick Jones, Dennis Joyce, Kathy Kahn, Richard Kandrac, Brenda Kane, Mary Kane, Gabriele Karpfen, Beverly Katzman.

Virginia Kay, Dianne Keehley, Dave Keen, John Keithley, Sandy Kelly, Gerald Kent, Patsy Kile, Steve Kimbler, Robert King.

Margie Kingdon, Jim Kirkman, Keith Kirkpatrick, Sharon Kisselman, Michael Klausmeier, Pamela Klein, Barbara Kleis, Marilyn Kolesar, Jim Kopernak.

John Kutz, Linda Laing, Herb Lanteigne, Beth Larsen, Doug Lawless, Rance Leaders, Kent Lebherz, Sandra Lee, Sandy Lee.

Susie Lee, Katie Lesch, Sherry Levy, Veronica Lewis, Vicki Lewis, Judi Lichtenberg, Mary Linville, Stephen Little, Diana Livengood.

Freshmen

Jane Lockridge, Sandy Loepp, Marcia Logan, Gail Londe, Ellen Long, Kathy Lorton, Kathy Jones, Tom Love, Dave Lyman.

Jeanne McClain, Helen McClure, Ronnie McClure, Sharon McCormick, Sandra McCreary, Norman McDernott, Kathy McIntire, Janet McKinney, Phil McKown.

Dan McLean, Mike McLoughlin, Barry McNutt, Betty Macy, Frances Madinger, Chris Malooley, JoAnne Manien, James Marker, Karen Marsh.

Sharon Marston, Diann Martin, Suzannah Martin, Arthur Max, Nancy Maxwell, Lennie Meng, Richard Meranda, Charles Meyer, Steve Meyer.

Susie Meyers, Sona Mika, Norman Mikels, Joan Milburn, Dan Miller, Duane Miller, Brenda Miller, Janice Miller, Stan Minnick.

Marsha Minton, Pamela Mitchell, Judy Moeller, Melinda Montgomery, Jim Moonshower, Jeani Moust, Merri Mueller, Janet Mulkey, Linda Mundt.

Albert Munson, Mike Murphy, George Murray, Steve Napers, Patti Nealon, Judith Newman, Pat Nicholas, Jim Noel, Ernie Norris.

Gerald Norris, Pat Nott, Marsha Obrecht, Margie Olsen, Nancy Oppenlander, Steve Orcutt, James Oth, Jack Ottinger, Patricia Owen.

ASPIRING FRESHMEN vocalists, guided by Mrs. Rosalee Hofmann, train their voices through practice.

Class of 1964

Ray Owen, Jeff Page, Ted Papaila, Dave Parker, John Parker, Marilynn Parsons, Mike Pavey, Tim Peirce, Suzi Pels.

Denny Phegley, Katie Phillabaum, Dave Phillips, Bob Phillips, Douglas Pickering, Susan Pickett, Rae Ann Pierce, Myla Pierson, Emmett Pittenger.

John Pock, Nancy Powell, Steve Pratt, Carolyn Pruitt, Caroline Rahe, Dennis Raichart, William Rambo, Natalie Rasmussen, Lance Rawley.

Joanne Reed, Barbara Reynolds, Tom Rhoads, Harold Riceman, Doug Richards, Joyce Richey, Mary Beth Ridenour, Patty Roberts, Linda Robertson.

Claus Rode, Ed Rodgers, John Rominger, Lynn Rosebrough, Marsha Rosenstein, Judy Ross, Kay Ross, Johanna Rowe, Astra Rozite.

Marilyn Russell, Harry Sacks, Diann Salamander, Don Salatich, Mark Sander, Mike Santry, Sharon Sauer, Nancy Scanland, Carol Schubert.

Paul Schulz, Janice Schumacher, Janice Scott, Sue Ann Scott, Dan Seaman, Cynthia Searles, Ted Sedam, Henry Seldon, Charles Sexson.

Linda Shaffer, Jane Shake, Harry Shapiro, Anne Sheeks, Harriet Sheets, Nancy Shipe, Jerri Shipman, Donna Shorter, Sally Shuman.

Stuart Siegel, Elaine Simmons, Mike Simmons, Dave Skinnari, Steve Skinnari, Bill Sligar, Jim Sloan, Patty Smith, Rusten Smith.

Jeanne Snell, Dottie Snyder, Jerry Snyder, Margie Snyder, Johnny Spahr, Gene Spenny, Susan Stadler, Donna Stahlhut, Sandy Stalcup.

Beth Stanfill, Mike Stayton, Sharon Stewart, Sandy Stoker, Diane Stone, Sharon Stoughton, Pat Strader, Becky Straney, Beth Straney.

Ronald Strauss, Gregg Streitmatter, Dean Strietelmeier, Wayne Summers, Mark Sutton, Ricky Sutton, Tom Swayze, Nancy Sweet, Ron Taylor.

FRESHMEN

Judy Teer, Doug Templeton, Lee Thomas, Melanie Thomas, Patty Thomas, Brad Thurston, Katie Tilford, Richard Tirendi, Judy Toole.

Marty Trout, Ricky True, Keith Trump, Jim Tucker, Jim Tulley, Gary Tumey, Jim VanTassel, Betsy Vaughn, Sharon Viles.

Carol Vincent, Charyl Vincent, Andrea Vinstein, Bill Vogel, Fred Wagner, Jayne Walden, Beth Walker, Terry Walker, Judith Wall.

Denny Ward, Jill Warner, Judi Warren, Donna Watkins, Norma Watkins, Cheri Watson, Nikki Weaver, Donna Weber, Dennis Webster.

Rickey Webster, Lynn Weisenfluh, Irene Weiss, Ed Welch, Dick Welsh, Carole Wells, Sylvia Westbrook, Judy Westfall, Les Whalin.

Bobbie Jo White, Nancy Widmeyer, Harry Wiedenhaupt, Kay Williams, Mary Ann Willock, Robert Wineriter, Elizabeth Winter, Nancy Witthoft, Heidi Wolfram.

Jill Wood, Paul Wood, Chris Woolling, Nancy Wormser, Dorothy Worrall, Reva Wray, Dick Wrennick, Donna Wright, Pete Zinn.

NEWCOMERS

Joanne Ackerman, Kathy Adkins, Susan Alboher, Bill Anderson, Susan Anderson, Mike Baldwin, Marsha Bare, Scott Barratt, Iva Baugh.

Judy Beisel, Bill Blackburn, Sally Blackley, Dale Bloem, Steve Branigin, Mary Broadbent, Lynda Brumblay, Marlene Bryce, Deena Butler.

Jim Campbell, Danny Cantwell, Dennis Cantwell, Michael Carr, Marcia Cody, Alan Cohen, Nancy Cohen, Ann Cox, Janet Cox.

Gary Cravens, Susan Crismore, Marcia Cubert, Fred Daries, Stephen Davis, Karen Davison, Bruce DeBaun, Carol Dillon, Morrie Dock.

Douglas Drummond, Marlys Dunn, Tamie Ennis, Kit Field, Nickie Fleener, Bob Fletcher, Debbie Fletcher, Durwin Foisey, Dave Freund.

Newcomers

Betty Goller, Richard Graham, Mike Gross, Janice Harden, Margaret Harden, Ray Harris, Sherrill Heckman, Eddie Hirschberg, Larry Hook.

Jere Horwitz, Bill Hull, Robert Jedamzik, Steve Jennings, Linda Johnston, Rick Kammen, Fred Kantner, Nancy Kitchin, Patricia Lawler.

Rickey Lee, Jerry Leve, Norman Lewis, Karen Light, Dottie Lohman, Janet Lynch, Sharon Lyons, Maria Mendez-Penate, Beth Meyer.

Carol Miller, David Mills, Charlene Mitchell, Vicki Moody, Kathy Mullen, Nancy Napers, Brian Nelson, John Olsen, Larry Olsen.

Sharon Owens, Diane Parnell, Mike Perry, Mike Potasnik, Stephen Powers, Terri Pruitt, Nancy Pryor, Sue Roller, Janet Searcy.

Sharon Shepherd, Bob Sorrels, Pamela Sprague, Judi Snyder, Paula Snyder, Shirley Spiegel, Gary Stafford, David Stewart, Lyn Sweeten.

Susan Todd, Cameron Turney, Pat Walker, Ruth Walls, Rocky Warfel, Tim Watson, Steve Weber, Phyllis Weinstein, Janet Jo Whiting.

Sharon Williams.

Holly Williams.

Jim Williamson.

Dennis Woods.

Sharon Zeeveld.

Norvel Martin, Robert Nelson, Judy Flescher, Robert Brenton, Jason Bowers.

ADVERTISING

Glendale Shopping Center

Ripple faces are seen everywhere because business surrounds the high school. Several blocks southeast lie Glendale and Keystone Plaza, expansive shopping centers. Broad Ripple Village, a community of small shops is west of the school, and eight miles south is metropolitan downtown.

Becky Collins

Going places?

Bound for college or planning for a week-end trip, be sure to pack a trunk of socks made by

ADLER'S

AVAILABLE AT FINE STORES EVERYWHERE

π ?

It's just as easy as pie
to enjoy a complete meal at

BROAD RIPPLE RUSSET CAFETERIA

6247 N. College Avenue

CL 1-2835

Lisa Gatti, Kathy Haugh, Sydney Loftin

The official choice

that everyone approves
comes again from the

HERFF JONES CO.

1401 N. Capitol Avenue

ME 5-1554

Andy McCuen, Dan Dintaman, Pam Hatfield, Dee Stanton, John Marshell, representative

Ung-ga-wa!

Which means we've
got everything at

THINGS UNLIMITED

6207 N. College Avenue
CL 1-1133

Margaret Arbuckle, Jill Agruss

Get ready, get set

but stop first for
gas and oil from

BOB'S MARATHON SERVICE STATION

6280 N. College Avenue
CL 5-0916

John O'Donnell, Carole Henley, Bob Fowler

"Wright" to your door

with all types of
top quality fuel from

WRIGHT COAL & OIL

5135 N. Keystone Avenue
CL 5-2441

Marilyn Marquis

Stark naked

or dressed up in a bun
skinless wieners are best from

STARK & WETZEL

602 W. Ray Street
ME 7-1451

Judy Pegg, Mary Ware

Pressed for time?

For fast, efficient service
rush all your cleaning to

CLEVELAND CLEANERS

2330 E. 53rd Street
CL 5-0733

Joan Ross, Linda Smeltzer

From here to eternity

is a long way, but we'll
go as far as you wish.

WHEATON
VAN LINES, INC.

2525 E. 56th Street
CL 5-3131

Pat Venis, Connie Wheaton, Judy Mattox,

High standards

provide a sustained peak of products and service at

HANCOCK STANDARD SERVICE STATION

7068 N. College Avenue
CL 5-5875

Robert Honcock, Dick Gohmon, Jon Clorke, Pete Stewort, Anne Fox, Jock Hetherington

No make believe!

Our heat is for real and our service is, too, at

ELECTRIC HOME HEATING CORP.

4913 N. College Avenue
AT 3-1355

Ginny Stonton, Libby Stonton

Perfect harmony!

Skill and friendly service always blend at

RIPPLE BARBER SHOP

809 Broad Ripple Avenue
CL 5-0038

Len Bochicchio,
Jim Lemen, Frank Jordan, John Hill, barbers

Don Bodenburg, Joan Vogel

Two heads are better than one!

For expert guidance in choosing your new home or reliable assistance in selling your old one consult

LEE MOODY & CO.

Realtors and Insurers

1840 E. 38th Street
LI 6-1593

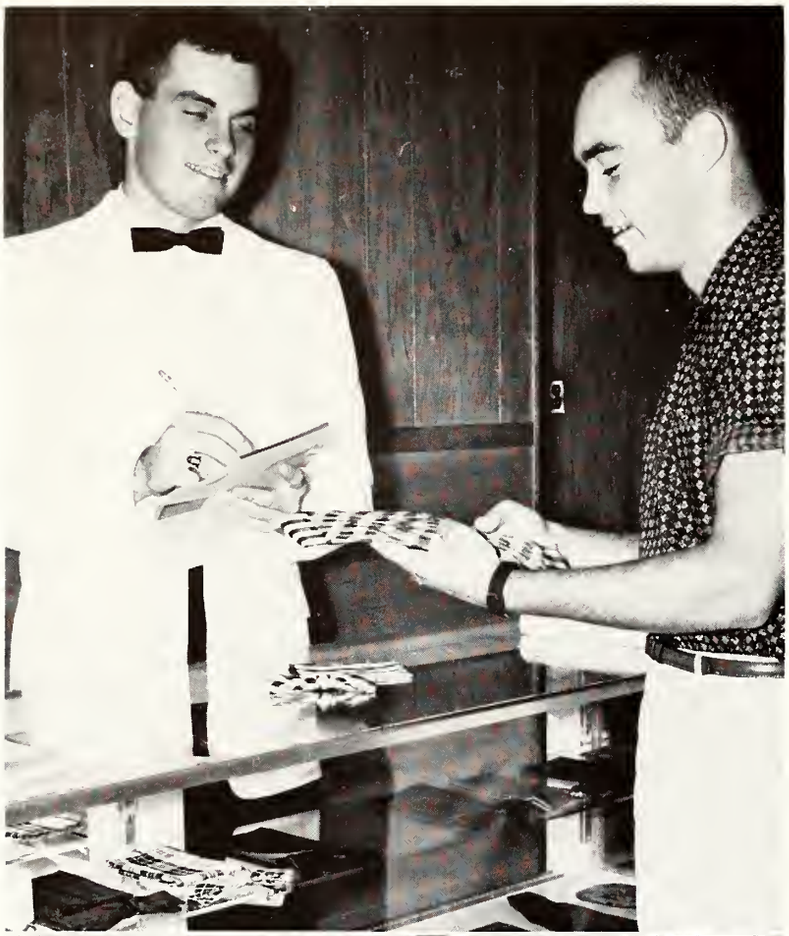

Hasn't tux, so travels

to rent his dinner suit and matching accessories from

SKEFFINGTON'S FORMAL WEAR

922 Broad Ripple Avenue

CL 1-2206

Tom Opre, Larry Morrison

Say cheese

and apple pie to top off a perfect meal at

BORTZ'S CAFETERIA

5373 N. College Avenue

CL 5-0058

Dagnija Argals, Norlin Hartley, Jack Bortz, Sandy Sink

Couldn't be better

if you did it yourself; that 's the kind of service you get at

JOLLY'S CITIES SERVICE STATION

4851 N. College Avenue

CL 5-0762

Chuck Goodyear, Steve McNew, Paul Lipps

Best in sight

are the attractive frames available at

PER ROY DISPENSING OPTICIANS, INC.

5948 N. College Avenue

CL 1-8711

Karen Krebs, W. R. Mackey, Sandi Meko

"Weigh" over the top

in value are the service and supplies from

WM. F. STECK CO., PLUMBERS

4923 N. College Avenue
CL 5-5451

Bob Hillman, Peggy Haugh

Podalgia?

ANY foot problem can be solved by

DR. A. C. REINKING

'32 Ripple Grad

6215 N. College Avenue
CL 5-4001

No need for war!

Always find your size in the selection of your choice at

SID'S SHOES, INC.

810 Broad Ripple Avenue
CL 3-6909

Sharon McHaffie, Marilyn Wilson

Service with a smile

by experienced mechanics
who give you the best at

E. & M. TEXACO SERVICE STATION

5600 N. Keystone Avenue
CL 5-0004

Lenny Moline

Speaking formally

or casually, the outfit to suit
the occasion can be found at

MURRAY'S APPAREL, INC.

13 E. 38th Street
WA 4-0721

Sally Stonehill, Nancy Clark

Balloon or muscle?

You can even inflate
your ego by shopping at

SPORTSMAN'S STORE, INC.

6253 College Avenue
CL 1-7200

Mary Kay Robbins, John Hobson

Set your sails

for a whale
of a sale at

ZALE'S JEWELERS

814 Broad Ripple Avenue
CL 3-3454

Barbara Olvey, Tom Hatchett, Maria Mendez-Penate

Touche

Don't stab in the dark;
get your cold cuts at

THE WHISTLE STOP SAUSAGE HOUSE

901 E. 64th Street
CL 1-1932

Penny Weber, Kathy Genders

Oil's well

with the friendly service
and auto supplies at

HENDERSON'S GULF SERVICE STATION

1845 E. 38th Street
WA 4-0081

Stan Schick, Tom Pryor,
Jerry Christenson, Howard Henderson

Gonna wash that dirt

right outa that shirt and
stack it up neat 'n clean.

EXCELSIOR
LAUNDRY CO.

1432 Broad Ripple Avenue
CL 5-0740

Tom Woody

Seeing is believing

that the selection of
fine frames is superior at

SMITH-BRIDENSTINE
OPTICIANS, INC.,
℞, Guild Opticians

Glendale Shopping Center
CL 1-3140

Susie Owen, Louise Stout

True love

will bloom like
the flowers from

BERTERMANN BROS.
FLORISTS CO.

Glendale Shopping Center
CL 5-3144

Jo Ellen Spahr, Mike Neolon

Pam Lassiter, Nancy Woolridge

Put a little light

on the subject; do your homework under a lamp from

KEYSTONE LIGHTING AND SUPPLY, INC.

DODD ELECTRIC SERVICE

2324 E. 30th Street
WA 4-2603

Just the type

to make a real success
of our yearbook.

BENTON REVIEW PUBLISHING CO.

Fowler, Indiana

Peggy Colvin, Susie Lancet

Everyone smiles

about the top quality
photographs taken at

BILL EHRICH STUDIOS

Lower Concourse
Glendale Shopping Center
CL 1-0741

Julie Vance, Bill Ehrich, Darlene Streich

Best bodies in town!

Truck bodies, that is,
are made expertly at

WARNER COMMERCIAL BODY, INC.

430 S. Meridian Street
ME 9-5505

Gary Hafner, Ken Kincaid, Doug Larson

Tune us in

for real harmony in
home entertainment at

H. H. GREGG APPLIANCES

5250 Keystone Court
CL 5-3128

Roberta Cheesman, Marta Fox

We can cure

all your headaches and
solve all your problems at

BROAD RIPPLE PHARMACY

902 E. Westfield Boulevard
CL 5-3000

Bob Turber, Sandi Gardner, Nick Haan

It's a "gem-dandy"

of a girl who chooses exquisite jewelry from

FARMER'S JEWELRY & GIFT SHOP

5250 N. Keystone Avenue
CL 5-8070

June Cachran

Fill 'er up

The gang's all here 'cause they can depend on

COWAN'S SHELL SERVICE STATION

1428 E. 62nd Street
CL 5-0914

Kathy Davis, Bruce Camptan, Joe Sims, Sally Harker, Emily Hyer, Peggy Ballard, Dave Mannweiler, Steve Olvey

Aye, aye sir!

Ready to shove off in our bonnie boat from

INDIANAPOLIS BOAT CO.

1050 E. 49th Street
AT 3-1385

Elaine Humes, Tina Green

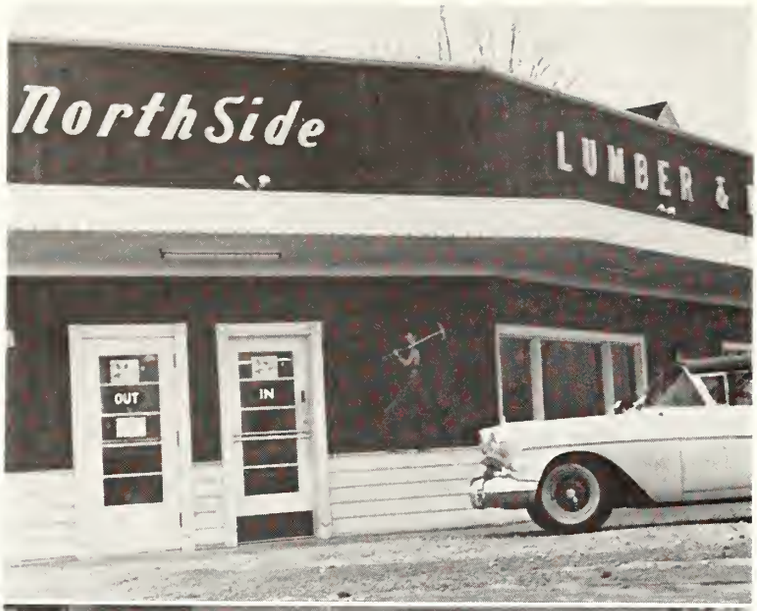

Way up north

the best in building supplies is available at

NORTH SIDE LUMBER & HARDWARE, INC.

5199 N. Keystone Avenue
CL 1-9494

Three's never a crowd

when it's a sleek spacious '61 Olds from

DELLEN OLDSMOBILE

5145 N. Keystone Avenue
CL 1-9271

Harriet Elam, Mary Decker, Sue Ellen Fouke, Carl Johnson

Never too busy

to serve you a tempting pizza from

CHICKEN DELIGHT

916 E. Westfield Boulevard
CL 5-5488

Margie Seaman, Mike Farkas

Best foot forward

and proud to do so
when wearing shoes from

BILL BRAUN'S SHOES

743 Broad Ripple Avenue
CL 1-4125

Linda Wolf

Really now

books aren't ALL
we sell at the

BROAD RIPPLE BOOKSTORE

Broad Ripple High School
1115 Broad Ripple Avenue
CL 5-2407, Ext. 46

Sandy Kuoppala, Carol Creekmore,
Tom Bechert, Wally Orr, Mike Lewis

A home on the range?

There's no limit to the
range of home choices at

FIEBER AND REILLY REALTORS, INC.

124 N. Delaware Street
ME 9-1533

Steve Farrar

Oops!

With the RIGHT feet
shoes always fit at

ESMOND'S SHOE STORE

6255 N. College Avenue
CL 5-8261

Steve Cale, Betty Sechrist

Photo finish!

She found her dream house
in the photo listings at

DAVID MARSH CO., REALTORS

1908 Broad Ripple Avenue
CL 1-9284

David Marsh, Karen Marsh

Down by the station!

Early in the morning
or after school, go to

GENE'S CITIES SERVICE STATION

927 Broad Ripple Avenue
CL 5-0986

Len Grimes, Meredith Griffith, Gene Persell

His majesty

demands the best in service
so he always goes to

JOEY'S BARBER SHOP

914 E. Broad Ripple Avenue
CL 5-0035

Allan Miller, Dave Chapman

A royal quartet

enjoying a variety of
delicious treats from

DAIRY QUEEN

2104 E. 52nd Street
CL 3-3544

Lou Moonshower, Reta Emmans,
Debbie Northcott, Bill Weaver

Custom Job!

Precision cutting and
milling done skillfully by

BROAD RIPPLE LUMBER & SUPPLY CO., INC.

1001 Broad Ripple Avenue
CL 3-3231

Carl Polter, Judy McTurnan, Borb Minton

You name it!

We'll have it; you can always find it here at

HANDY HARDWARE

6327 Guilford Avenue
CL 5-8200

Bill Overton, Charles Amy

What goes up

never comes down when it's built by

CARL M. GEUPEL CONSTRUCTION CO.

1919 N. Meridian Street
WA 5-9251

Dan DeMars

Danny Williams

Look sharp!

Step forward and up to better living in better attire from

L. STRAUSS & COMPANY

Glendale Shopping Center
CL 5-6621

The key word

in locks and other quality hardware is

FERRELL HARDWARE

1055 E. 52nd Street
AT 3-1336

Cynthia Stebbing, Susanne Talmage

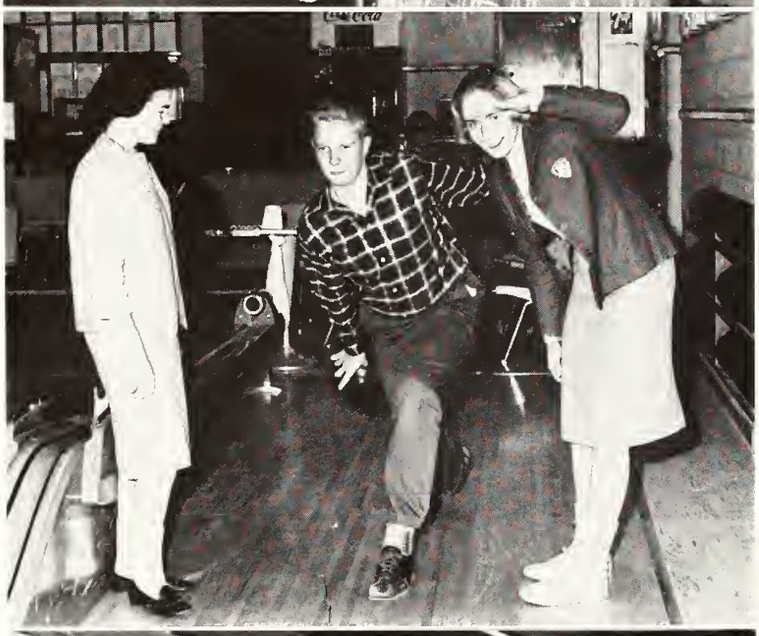

Three strikes

and you're having a ball at

BROAD RIPPLE BOWL, INC.

1010 Broad Ripple Avenue
CL 5-2215

Judy Griffin, Tom Hedberg, Carol Allee

Which came first?

The chicken, the egg, or the high quality groceries at

G & W FOOD GIANT

5940 N. Michigan Road
CL 5-2439

Sharon Tirendi, Martha Susan Johnson

No coarse courses!

They're all pampered greens on the 27 holes at

WILLOW BROOK GOLF COURSE

4701 N. Keystone Avenue
CL 1-5350

Esther Rees

Rest assured

your future is secure if you're insured by

TOM JOHNSON AGENCY, INC.

953 N. Pennsylvania Street
ME 2-2579

Steve Johnson, Suzonne Pursion

Be choosy!

Pick the furnishings as carefully as you picked

RICHARD BENNETT FURNITURE, INC.

829 Broad Ripple Avenue
CL 3-3284

Sally Hale, Kathy Williams, Diane Hetherington

Jump with joy!

Don't horse around; ride indoors or out at

GRANDVIEW STABLES

1005 W. 64th Street
CL 5-6390

Mike Boyd

Like Rockets

cars need pep; get top performance with fuel from

THALE'S SHELL SERVICE STATION

5401 N. College Avenue
CL 5-0043 CL 3-3052

Susie McNew, Jill Warren, Susie Davisson, Joanne Gohman, Kay Seward, Vivian Cromwell, Jeri Bly

Iron out

your problems with the finest in wrought iron at

JOHN C. HARROWER

2102 E. 52nd Street
CL 1-9597

Patsy Harrower

Get in the swim!

Be chic at the pool or at the dance with specialties from

STENZDALE'S

6214 Carrollton Avenue
CL 1-5152

Judy Pounds, Linda Derry

Never be caught off guard!

You get real togetherness when the job's done by

NORTH SIDE WELDING CO.

2901 E. 56th Street
CL 5-3987 CL 1-9545

Bill Settles, Gifford Cast

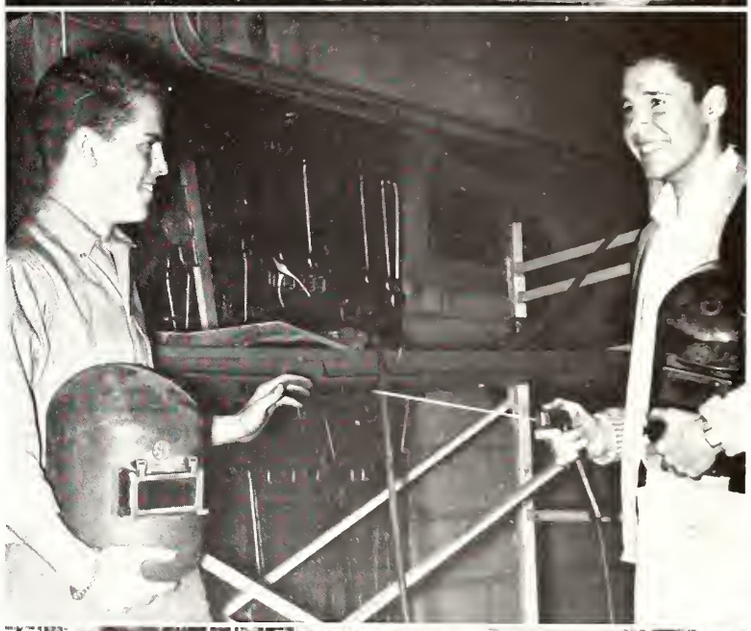

In a pickle?

You won't be if you've shopped ahead at

7-11 SUPER MARKET

4561 N. College Avenue
AT 3-4962

Pat Padgett, Linda Kline, Nancy Cox

Standing room only

when the ultra modern *General Equipment*
malt mixer makes the same old fashioned malts at

MAPLEHURST

844 Broad Ripple Avenue
CL 3-6767

Clear enough

to see there's superior service and gasoline at

DODD'S MOBIL SERVICE STATION

5251 N. Keystone Avenue
CL 3-3242

Mark Minton

It's our policy

to provide the latest programs in life and health insurance at

NATIONAL SECURITY LIFE INSURANCE CO.

1060 Broad Ripple Avenue
CL 1-9463

Barb Larson, Bob Cambridge

Up to par!

No run of the mill game for the big wheels who play at

KEYSTONE
MINIATURE GOLF

2104 E. 52nd Street, rear
CL 5-0840

Ron Frantz, Ron Davis, Jud Jordan

YOU NEVER OUTGROW
YOUR NEED FOR
MILK

Drink at Least 3 Glasses a Day

EVERY DAY

Be prepared

for your career in the business world through

CENTRAL
BUSINESS COLLEGE

802 N. Meridian Street
ME 4-8337

Business College Students, Jane Clay, Trude Bennett

Brighten your life

with unique lamps and lighting supplies from

STILLERMAN ELECTRIC
SUPPLY CO., INC.

2326 E. 53rd Street
ME 2-7516

Rick Coble

It's in the bag!

Everything from moth balls to steak is carried by

ATLAS SUPERMARKET NORTHSIDE, INC.

720 E. 54th Street
CL 5-6800

Jeff Johnson

Good timin'

on a watch repaired by an expert at

FISCH JEWELRY CO.

739 Broad Ripple Avenue
CL 5-9191

Nancy Raiser, Janie Hargitt

"Short" on sportswear?

Choose from a fine array of casual attire at

JULES MEDIAS & SUBURBAN SHOP

850 Broad Ripple Avenue
CL 5-6146

Pam Krabbenhoft, Jim Richter

It's grand!

You'll be thrilled with the new world of music at

WILKING MUSIC COMPANY

120 N. Pennsylvania Street
ME 7-1326

Mary Jane Goodson

Stock up a cache!

You'll like it . . . with snacks or meals or alone.

SEVEN-UP BOTTLERS AND DISTRIBUTORS

651 E. 20th Street
WA 5-1481

Beth Davis, Dennis Joyce

Relax

and take it easy with reliable insurance from

JOE FERREE INSURANCE AGENCY

16 W. Michigan Street
ME 5-4587

Bill Ferree

Take your pick!

You can't go wrong because there's nothing but the best at

SHEPHERD'S PHARMACY

5150 N. Keystone Avenue
CL 1-2289

Barbara Wells

Bringin' home the bacon!

It's no bologna that the best groceries come from

DAVIS GROCERY

5901 N. College Avenue
CL 5-2201

Karen Anderson, Elaine Augustine

Shutterbugs agree

it's a snap to find every type of camera equipment at

CAM-ART

801 Broad Ripple Avenue
CL 1-2782

Dave Miller, Mike Lamm

Cracked-up?

Smile again 'cause they can take care of everything at

FRIENDLY CITIES SERVICE STATION

2150 E. 52nd Street
CL 1-8659

Marilyn Hobbs

Stranded?

No, just reveling in all the blossoms to choose from

McNAMARA FLORISTS

1111 E. 61st Street
CL 3-3433

Pat Leonhardt, Marilyn McFarren

Heavenly!

That's what it is, inside or out, at

BORKY'S DRIVE-IN

1020 Broad Ripple Avenue
CL 5-6674

Sandy LaHue, Steve McCuen

Janice Letterman

Letter perfect

in every way—for every occasion—any day from

FLOWERS, JOE LETTERMAN

415 E. 34th Street
WA 6-3311

Marci Fox

Don't look at those little dots!

Take your engraving problems to an expert

CAPITOL ENGRAVING COMPANY

Springfield, Illinois

Represented by

RICHARD BRIER

3453 Chamberlin Drive

Indianapolis 27, Indiana

Pete Barrick, Bill Reichert, Richard Nay, John Nelson, Dave Hadley

When the ballots are cast

the unanimous vote for the highest quality photography will always go to

MAX GALLOWAY STUDIOS

20 E. 14th Street

ME 5-2200

Advertising Index

A

Adler's ... 126

B

Benton Review Publishing Co. ... 139
Bertermann Bros. Florists ... 137
Bill Braun Shoe Store ... 143
Bill Ehrich Studios ... 139
Bob's Marathon Service Station ... 128
Borky's Drive-In ... 159
Bortz's Cafeteria ... 132
Broad Ripple Bookstore ... 143
Broad Ripple Bowl ... 148
Broad Ripple Lumber & Supply Co. ... 145
Broad Ripple Pharmacy ... 140
Broad Ripple Russet Cafeteria ... 127

C

Cam Art ... 158
Capitol Engraving Company ... 161
Carl M. Geupel Construction Co. ... 146
Central Business College ... 155
Chicken Delight ... 142
Cleveland Cleaners ... 129
Cowan's Shell Service Station ... 141

D

David Marsh Co., Realtors ... 144
Davis Grocery ... 158
Dairy Queen ... 145
Dellen Oldsmobile ... 142
Dodd Electric Service ... 138
Dodd's Mobil Service Station ... 153
Dr. A. C. Reinking ... 134

E

Electric Home Heating ... 130
E & M Texaco Service Station ... 135
Esmond's Shoe Store ... 144
Excelsior Laundry ... 137

F

Farmer's Jewelry & Gift Shop ... 141
Ferrell Hardware ... 148
Fieber and Reilly Realtors ... 143
Fisch Jewelry Co. ... 156
Flowers, Joe Letterman ... 160
Friendly Cities Service Station ... 159

G

General Equipment Co. ... 152
Gene's Cities Service Station ... 144
Goodwin and Westfall Food Giant ... 148
Grandview Stables ... 150

H

Hancock Standard Service Station ... 130
Handy Hardware ... 146
Henderson's Gulf Service Station ... 136
Herff Jones Co. ... 127
H. H. Gregg Appliances ... 140

I

Indianapolis Boat Co. ... 141

J

Joe Ferree Insurance Agency ... 157
Joey's Barber Shop ... 145
John C. Harrower ... 150
Jolly's Cities Service Station ... 133
Jules Medias and Suburban Shop ... 156

K

Keystone Lighting and Supply ... 138
Keystone Miniature Golf ... 151

L

Lee Moody Co. ... 131
L. Strauss and Company ... 147

M

Maplehurst ... 152
Marsh-Matthews Agency ... 141
Max Galloway Studios ... 162
McNamara Florists ... 159
Milk Foundation ... 154
Murray's Apparel ... 135

N

National Security Life Insurance Co. ... 153
Northside Atlas Supermarket ... 156
North Side Lumber and Hardware ... 142
North Side Welding Co. ... 151

P

PerRoy Dispensing Opticians ... 133

R

Richard Bennett Furniture Co. ... 149
Ripple Barber Shop ... 130

S

Seven-Eleven Super Market ... 151
Seven-Up Bottlers and Distributors ... 157
Shepherd's Pharmacy ... 158
Sid's Shoes ... 134
Skelfington's Formal Wear ... 132
Smith-Bridenstine Opticians ... 137
Sportsman's Store ... 135
Stark and Westzel ... 129
Stenzdale's ... 151
Stillerman Electric Supply Co. ... 155

T

Thale's Shell Service Station ... 150
The Whistle Stop Sausage House ... 136
Things Unlimited ... 128
Tom Johnson Agency ... 149

W

Warner Commercial Body, Inc. ... 140
Wheaton Van Lines ... 129
Wilking Music Company ... 157
Willowbrook Golf Course ... 149
Wm. F. Steck Co. ... 134
Wright Coal and Oil ... 128

Z

Zale's Jewelers ... 136

Student and Faculty Index

A

Tom Adair 59, 72
Jill Agruss 46, 47, 54, 128
Ron Albright 68, 72, 73, 78
Steve Alexander 63, 64, 83
Ann Alig 47
Martin Alig 78
Jim Allan 75
Carol Allee 107, 148
James Allen 48
Karen Anderson 40, 43, 51, 53, 55, 158
Mary Frances Andrews 48
Philip Andrews 79
Mr. Jimmie Angelopolous 71
Margaret Arbuckle 13, 39, 40, 128
Dagnija Argals 47, 132
Paul Arnett 62
Barbara Arzet 35, 40, 50, 51
Becky Ashman 52
Don Atkinson 66
Doug Atkinson 66
Elaine Augustine 15, 29, 40, 43, 53 55, 158
Gayle Augustine 40, 51, 52
Ben Austin 78
Susan Austin 50
Mark Axelrod 82

B

Jan Babb 80
James Bailey 75
Mr. Frank Baird 62, 63
Ronald Baker 47
Peggy Ballard 40, 45, 52, 141
Jerry Barlow 62
Dave Barnes 65
Richard Barranco 77
Pete Barrick 17, 40, 42, 43, 53 55, 162
Dave Batch 48
Mr. Edgar Beaman 72, 80
Charlotte Beaver 27
Tom Bechert 143
Barbara Beckley 40, 43, 45, 49
Joan Benedix 50, 51
Trude Bennett 57, 155
Dave Bickell 49
Ken Bierman 23, 45, 46, 47
Don Bigham 62
Bob Billeisen 23, 45, 46, 47
Bill Birthright 43, 45
Kathy Bloem 40, 41, 49, 54
Jeri Bly 150
Gil Bochicchio 50, 51, 99, 112
Len Bochicchio 56, 65, 99, 130
Donald Bodenberg 131
Richard Bogigian 75
Steve Bola 64
Mark Booth 59, 80, 83
Dave Boots 59, 60, 66, 80, 81, 83
Robert Borden 78
Tom Borshoff 79
Mr. Jason J. Bowers 123
Sandra Bowers 56
Mike Boyd 82, 150
Jan Bradford 15, 40, 47, 58
Virginia Branstrom 32
Mr. Robert K. Brenton 123
Sue Brewer 43, 48
Marcia Brezinski 32
Ricky Bried 54
Ilse Bried 40, 52
Mary Broadbent 118
Judy Brooks 50
Kay Brooks 58
Mr. Paul Brown 49
Mr. Robert Brown 72
Sandra Brown 58
Bill Brown 63, 64, 80
Connie Bruce 43, 45
Sarah Buchanan 52
Marvin Budd 48
Tom Buell 47
Tina Burgess 43
Tom Burkle 75, 78
Mary Jo Bush 45, 46
Kent Butler 82

C

Steve Cale 54, 144
Carol Calkins 49
George Callahan 49
Bob Cambridge 59, 60, 66, 67, 72, 153
Art Campbell 66
Steve Canup 78
Paul Capes 73
Mike Caplan 75, 82
Tom Carter 66
Gifford Cast 43, 47, 68, 151
Anne Castle 13
Barbara Chambers 49
Gary Chambers 68, 77
Dave Chapman 14, 22, 40, 42, 45, 46, 47, 48, 145
Roberta Cheesman 56, 140
Pete Chenoweth 7
Steve Chenoweth 68, 77, 115
Bill Chrissinger 68, 83
John Christena 68
Ole Christensen 18, 19, 40, 42, 46, 50, 54, 65
Jerry Christenson 10, 47, 136
Lawson Clark 40, 84, 99
Nancy Clark 135
Thomas Clark 83
Vincent Clark 49
Mr. Virgel Clark 6
Jan Clarke 130
Jane Clay 57, 155
Ron Clifford 75
Joyce Closterhouse 52
Mrs. Rosemary Clouser 9
Rick Coble 43, 57, 155
Becky Collins 20, 40, 57, 126
Bill Collins 27, 72, 73
Ronald Collins 68
Peggy Colvin 14, 40, 43, 48, 49, 55, 57, 139, 169
Bruce Compton 50, 141
Marilyn Compton 59
Jim Confer 45, 49
Richard Congress 51
Marty Cook 59, 72
Mike Cooney 66
Steve Cork 34
Tom Corson 42, 59, 72, 73, 83
Carolyn Cottrell 51, 52
Walter Cowan 68
Janet Cox 50
Nancy Cox 151
Steve Cox 75
Carolyn Crane 40, 43, 45, 46, 47, 49
Dave Cranfill 72
John Crawford 59, 62, 72, 73, 75
Jacquie Creek 45, 52
Carol Creekmore 143
Ross Creekmore 46
Steve Crockett 15, 22, 40, 41, 43, 45, 46, 47, 99
Thomas Croley 43
Vivian Cromwell 150
Mike Cronin 42, 52, 59, 66, 76
Richard Crowell 31, 46, 59, 66, 67, 76, 77
Jack Cummings 79

D

Emil Daggy 75
Niles Daggy 72
Don Dahn 10
Pam Davidson 25
Kathy Davis 40, 41, 43, 59, 84, 99, 141
Beth Davis 157
Ron Davis 29, 40, 43, 59, 69, 154
Dave Davisson 29, 49
Susie Davisson 150
Larry Deck 62
Mary Decker 40, 43, 46, 57, 142
Mr. Wallace Decker 48
Dale Delaney 59, 60, 65
Dan DeMars 146
Linda Derry 47, 151
Dan Dintaman 40, 42, 85, 127
Hugh Dixon 45, 47
Claudia Dodd 51, 56
Robert Dolson 34
Mr. Earl Dose 68, 75
Vern Doty 75
Jay Douthit 72, 73, 80
Brandt Downey 73, 83
Suzanne Drybread 45, 47, 49
Myra Duckworth 47
Mrs. Marcia Duke 10
Dave Dunnington 75
Sharon Dwyer 40, 52

E

Bruce Eastmond 45, 52
Harriet Elam 39, 40, 43, 53, 55, 58, 142
Janette Emery 46
Richard Emery 46
Reta Emmans 52, 145
Mr. Sidney Esten 86
Tim Evard 75
Tom Ewbank 15, 38, 40, 42, 43, 51, 99
Mrs. Rosalind Ewing 12

F

Carol Falender 12
Mike Farkas 142
Steve Farrar 143
Bill Farris 40, 42, 47
Charlene Farrow 46
John Fattic 68
Ed Ferguson 69

Gene Ferguson 72
Linda Ferguson 49
Bill Ferree 42, 43, 157
Mary Carolyn Ferrell 39, 40, 43
Dan Field 77
Pam Field 46
Joann Figlesthaler 58
Pat Fischer 47
Steve Fisher 49, 64
Ted Fisher 72, 73
Jim Fitzgerald 68
Mrs. Judy Flescher 123
Les Flick 77
Dana Florestano 72, 76
Claude Ford 83
Sally Forsch 39
Bob Forsythe 31, 40, 42, 52
Sue Ellen Fouke 43, 51, 57, 142
Bob Fowler 23, 46, 128
Anne Fox 20, 21, 130
Marci Fox 16, 29, 40, 43, 55, 57, 161, 169
Marta Fox 52, 140
Charles Fraley 48
Ron Frantz 59, 69, 154
Steve Freeman 52
Bob Friedline 66, 67
Tom Fries 42, 54, 55
Vicki Fry 52
John Furlow 45, 49

G

Dave Galbraith 45, 46, 47
Sandra Gardner 140
Nancy Garrett 44
Lisa Gatti 127
Kathy Genders 49, 56, 136
Spence Gibbs 25
M'Lou Gilbert 52
Susan Gilliland 48
Spencer Gilman 70
Dave Gjesvold 49
Dick Gohman 66, 130
Joanne Gohman 150
Gary Golden 63, 64, 73
Leonard Goldman 59, 66, 77
Steve Goldsmith 40, 75, 82
Mary Jane Goodson 45, 157
Chuck Goodyear 133
Mary Gotshall 43
Tina Green 141
Judy Griffin 148
Dick Griggs 52, 77, 82, 118
Walt Grills 51, 59, 72, 84
Dan Grisell 46
Sylvia Gudriks 52
Don Gustafson 49
Kathy Gustafson 52

H

Nicholas Hann 140
Dave Hadley 40, 43, 55, 57, 70, 162
Gary Hafner 140
Sally Hale 149
Tom Hale 115
Larry Hall 64
Ronald Hallett 48
Susan Ham 56
Joel Hamilton 22, 48, 50
David Hamilton 40
Mike Hammer 48
Jeff Hammond 17, 50, 51
Ronald Hansen 40, 77
Mr. Harold Harding 10
Jane Hargitt 23, 40, 46, 50, 156
Sally Harker 40, 52, 141
Bob Harmon 13
Patsy Harrower 150
Norlin Hartley 15, 43, 58, 132
Pam Hatfield 10, 38, 40, 41, 52, 58, 59, 85, 127
Kathy Haugh 127
Peggy Haugh 134
Linda Hayes 40
Bill Hazel 78
Bob Heath 25
Tom Hedberg 15, 40, 55, 148
Phil Hedrick 62, 63
Susan Heger 49
Ted Heidloff 24
Carole Henley 50, 56, 128
William Henn 6
Lyle Henry 7, 40, 42, 52
Marilyn Henzie 47, 49
Jim Herald 59, 61, 62, 78, 79
Diane Hetherington 149
Jack Hetherington 130
Mr. Milton Hiatt 68
Dr. Lowell Hicks 30
Bob Hillman 59, 72, 134
Marilyn Hobbs 159
John Hobson 59, 62, 72, 73, 80, 81, 135
Ann Hobson 23, 45, 46, 47
Mrs. Rosalee Hofmann 120
Jack Hogan 40, 63, 64, 83
Pat Hogan 72
Miss Jean Hoilman 33
Judith Holaday 29
Charles Holdaway 79
James Holdeman 75
Gary Holle 59, 63, 64
Jack Hollingsworth 73
Jerry Holman 68, 73
Janet Homburg 49
Jerome Hoover 30
Wayne Hoover 77
Pam Horstmann 45
Steve Horvat 75
John Houghton 42
Betty Howell 24
Sharon Howlett 48
Judy Huffman 48
Jon Hughes 68, 76, 77
Mike Hughes 73
John Hulen 30, 59
Elaine Humes 141
Pam Humes 4
Jon Hunt 50
Tommy Hunt 75
Ken Hurst 15, 59, 72
Mack Huston 43, 51
Emily Hyer 39, 56, 141

I

Jack Irby 48
Suzanne Ireland 99

J

Carter Jackson 40, 82
Jane Jackson 43
Mr. Warren Jackson 13
Alex Jamieson 68
Bill Jegen 42, 52, 68
David Jenkins 13, 48
Mr. Bill Jessee 72, 82
Douglas Jessup 49
Barbara Jocham 46
Robert Jocham 49
Bill Johnson 15, 16, 22, 42, 46, 47, 70
Genevieve Johnson 49
Martha Susan Johnson 40, 45, 47, 48, 51, 53, 55, 148
Steve Johnson 43, 59, 69, 149
Gary Jones 73
Justin Jordan 154
Dennis Joyce 157
Bela Jozsi 13

K

Richard Kandrac 49
Fred Kantner 56
Jeri Kaseff 44, 56
Mr. Edward Kassig 30
Vicky Kaufman 46
Myrna Kaufmann 43
John Keithley 75
Winifred Kell 24, 44
Jack Keller 64
Mike Kelly 59, 72
Dave Keown 13
Jim Kersey 46
Bill Keuthan 47
Ken Kincaid 140
George King 65
Sherry King 59
Jim Kirkman 75
Jerry Kitchin 47, 48
Charles Kladden 59, 72
Darryl Kladden 78
Joe Klein 64
Al Klepinger 66
Linda Kline 56, 151
Larry Knipe 68
Russ Kohlman 69
Elaine Kolb 39
Ed Kollins 47, 59, 72
Jim Kopernak 49
Judy Kowarsch 56
Pam Krabbenhoft 20, 34, 38, 40, 41, 43, 47, 156
Terry Kramer 68
Buddy Krause 66
Karen Krebs 133
Bette Krueger 51
Cheryl Kubiak 47
Bob Kubik 48, 73, 79
Jim Kunze 40
Sandy Kuoppala 15, 38, 40, 43, 46, 58, 143

L

John LaFollette 59
Sandy LaHue 39, 50, 56, 159
Margaret LaMar 40
Mike Lamm 54, 55, 158
Susie Lancet 15, 40, 41, 43, 55, 57, 139, 169
Steve Laramore 78
Barbara Larson 40, 43, 55, 56, 59, 153
Dave Larson 65
John Larson 28, 140
Pam Lassiter 27, 40, 57, 138
Donna Lathouse 47
Doug Lawless 75, 78
Mr. Charles Leamon 59, 73, 83
Kent Lebherz 82
Larry Lee 70
Mr. Mordie Lee 66, 76, 77
Susan Lee 40
Donna Leonard 39

Pat Leonhardt 40, 45, 46, 47, 58, 159
Catherine Lesch 48
Janice Letterman 35, 46, 160
Marcia Levinson 47
Linda Lewis 15, 58
Mike Lewis 143
Martha Lippincott 28, 46
Paul Lipps 133
Mike Lockman 45, 49
Jim Loeper 46, 47, 59, 79
Sydney Loftin 127
Steve Loman 48, 64, 73, 83
Joe Lopez 59, 76
Martha Loudenback 20, 50
Lois Loudin 43
Dave Lyman 77, 82
Jim Lynch 45, 49
John Lynch 48

M

Connie McCammond 48
Ron McClure 82
Andy McCuen 31, 40, 41, 42, 51, 52, 85, 127
Steve McCuen 31, 42, 59, 72, 159
Marilyn McFarren 47, 159
Mike McGee 17, 50, 51
Sharon McHaffie 28, 134
Becky McIntire 24, 46
David McKinley 115
Janet McKinney 48
Dwain McKinzie 15, 40, 43
Phil McKown 45, 47, 49
Steve McNew 133
Susie McNew 15, 58, 150
Judy McTurnan 35, 40, 43, 45, 145
Mr. Albert Mahin 13, 95
Robert Mahin 45, 48
Dave Mannweiler 14, 42, 43, 54, 55, 141
James Marker 75
Marilyn Marquis 128
Karen Marsh 144
Sharon Marston 12, 49
Mr. Norval Martin 123
Judy Mattox 129
Tim Meehan 72, 73
Dave Meek 21, 59, 60, 72, 80
Marilyn Megenhardt 40, 99
Sandra Meko 133
Marvin Melton 59, 72
Maria Mendez-Penate 136
Tom Merrill 16, 42, 47, 52, 68
Nancy Messersmith 47
Sharon Messmore 45, 46, 47, 49
Allan Miller 23, 38, 40, 42, 46, 52, 55, 145
Barbara Miller 48, 49
Dan Miller 78
David Miller 54, 158
Gary Miller 45, 49
John Miller 34
Frank Mills 115
Randy Minniear 59, 80
Barbara Minton 13, 40, 45, 46, 47, 145
Mark Minton 17, 56, 153
Paulette Mischenko 44
Sally Moeslein 48
Len Moline 59, 76, 135
Alan Monroe 54, 107
Bob Moon 66
Jim Moonshower 75
Lou Moonshower 72, 73, 145
Emerson Moore 40, 41, 42, 59, 80, 81, 83
Ron Moore 38, 47
Larry Morrison 17, 38, 40, 42, 43, 51, 52, 55, 132
Sharon Mosier 49
Carol Moust 52
Meredith Mueller 40
Karen Mulholland 50
Ken Mullen 48
Mr. J. Fred Murphy 11
George Murray 75, 78
Russell Musgrave 68

N

Steve Nard 24
David Nay 47, 49
Richard Nay 40, 45, 49, 53, 55, 162
Mike Nealon 72, 137
John Nelson 53, 55, 59, 162
Mr. Robert L. Nelson 123
Doug Nesbit 47, 50, 51
Janet Norman 49
Debbie Northcott 47, 145
Tom Northcott 48, 112

O

John Oberlies 48, 49
John O'Donnell 43, 45, 50, 54, 128
Barbara Olvey 136
Steve Olvey 46, 99, 141
Tom Opre 59, 72, 132
Richard Orban 59, 72
Steve Orcutt 75
Judy Orr 49
Wally Orr 18, 40, 42, 54, 55, 143
James Oth 75
Susan Owen 56, 109, 137

P

Earl Packwood 79
Pat Padgett 151
Ted Papaila 78
Lorna Parnell 58
Judith Pegg 129
Susan Pels 31
Jan Persell 57
Mr. Kyle Peters 71
Charlene Peterson 40
Robert Peterson 44
Vickie Peterson 38
Denzil Phegley 78
Susie Pickering 40
Rusty Pierce 62
Gene Platte 46, 47
Jay Platte 47, 49
Don Poland 66
Kay Poole 33
Mr. Gene Poston 6
Judy Pounds 49, 151
Stephen Pratt 77
Diana Pruitt 50
Carl Pryor 46
Suzanne Pursian 149

R

Nancy Raiser 47, 156
Lance Rawley 78, 79
Joanne Reed 48
John Reed 99
Esther Rees 58, 149
Bill Reichert 14, 20, 40, 42, 43, 53, 55, 59, 61, 69, 70, 162
Frank Renollet 49
Dave Ressler 65
Pat Rice 29, 45
Doug Richards 13
Ruth Ann Richards 48
Jim Richter 40, 41, 42, 156
Barbara Rickman 48, 52
John Riley 34, 46, 72
Mr. Roger Riley 11
Mary Kay Robbins 135
Julianna Roberts 24
James Robinson 51
Betsey Rodgers 49
Ed Rodgers 75
Pat Rodgers 39, 52
John Rominger 82
Joan Ross 47, 50, 129
Tom Royer 52
Brian Ruark 40, 43, 48, 49
Mike Ryan 59, 68, 76
Sam Ryan 42

S

Ron Salatich 63, 64, 80, 83
Bill Salter 54
Steve Samuels 48
Mark Sander 75
Bill Sanders 34
Mike Santry 75, 78
Janice Schnitzius 25
Steve Schubert 80
Steve Schwartz 54
Wally Scott 62
Steve Scott 68, 83
Margie Seaman 84, 99, 142
Betty Sechrist 20, 40, 43, 46, 47, 53, 55, 144
Ted Sedam 75
Avis Settles 47, 59
Bill Settles 59, 151
Kay Seward 150
Rick Sexson 72, 73
John Sexton 48
Linda Shaffer 48
Judy Shake 22, 50
Don Sharlow 47, 63, 79
Marsha Shaw 48
Bob Shelley 52
Nancy Shepard 39
Jim Shutt 48, 49
Sandra Siegel 45, 49
Bruce Simon 68
Jack Simon 45, 49
Sharon Simon 49, 50, 58
James Simpson 47
Joe Sims 40, 41, 42, 49, 141
Barbara Sink 40, 59
Sandra Sink 52, 132
Mr. William Sirka 78, 79
Linda Smeltzer 47, 50, 129
Brian Smith 10, 40
Dave Smith 23, 42, 46, 47
Gary Smith 34
Judy Smith 15, 47, 58
Karen Smith 47
Mrs. Maxine Smith 8, 149
Paco Smith 72
Steve Smith 59
Susie Smith 56
Dave Snapp 59, 61, 66, 67, 76, 77
Steve Snapp 78
Jeff Snyder 99
Jo Ellen Spahr 137
Suzanne Spiegel 49
Steve Spitz 64, 73
Susan Stadler 49

Timothy Stanfill 72
Dee Stanton 39, 40, 41, 47, 55, 57, 85, 127
Susannah Stanton 20
Cynthia Stebbing 46, 52, 148
Fred Steinhoff 47
Susan Steininger 44
Betty Steinmetz 45
Dick Stevens 29, 59, 78
Bob Stewart 59, 66, 72
Joan Stewart 56
Pete Stewart 130
Steve Stitle 83
Bill Stoelting 62
Tobe Stone 40, 42, 77
Bill Stone 18, 40, 42, 47, 54
Mr. B. L. Stonecipher 13
Sally Stonehill 47, 135
Jim Stoner 49
Charles Story 78
Joe Storey 33
Louise Stout 56, 137
Mary Sue Stranahan 40, 54, 58
Ronald Strauss 77
Darlene Streich 139
Gregg Streitmatter 77
Dean Strietelmeier 6
Jim Strietelmeier 7, 25, 50
Janet Strome 46, 47
Miss Marie Sullivan 12
Dennis Summers 47, 49
Rusty Sutton 59, 72, 78
Mark Sutton 78

T

Judianne Talbott 49
Susanne Talmage .. 29, 40, 43, 52, 148
Ronald Taylor 75
George Terfler 34
Bonnie Tether 52
Linda Thompson 47
Richard Tillapaugh 47
Sharon Tirendi 43, 54, 148
Evalena Truan 52
Rick True 82
Jim Tucker 31, 75, 82
Jim Tulley 77, 82
Shirley Tumey 33
Bob Turber 47, 54, 140
Joan Tuttle 58

U

Jane Uhl 12, 40, 43, 54
Dave Underwood 45, 46
Jerry Ungerman 65
Bob Ungerman 59, 72

V

Julie Vance 40, 139
Dr. Glenn Vannatta 31
Miss Barbara Vargo 15
John Vaughn 52, 59, 66, 72
Pat Venis 129
Susan Vetters 40
Susan Vinsinger 52
Arnold Vinstein 156
Joan Vogel 131
Charles Vollrath 78
Fred Von Sprekelsen 68

W

Steve Waltz 59, 66, 72
Denny Ward 75, 82
Mary Ware 43, 129
Mike Warning 47, 49, 112
Jill Warren 56, 150
Bill Weaver 55, 145
Sally Weaver 48
Penny Weber 46, 49, 136
Dennis Webster 49
Barbara Wells 40, 43, 53, 55, 158
Judy Weninger 47
Steve Wenrick 40
Sylvia Westbrook 48
John Westfall 73
Pat Whaley 39, 52
Rick Wharton 34
Connie Wheaton 47, 129
Denis White 72, 78
Karen White 28, 47
Robert White 68
Danny Williams 72, 147
Mr. John Williams 69
Kathy Williams 43, 149
Lee Williams 49
Steve Williamson 49
John Wilson 73
Leslie Wilson 46
Marilyn Wilson 40, 43, 44, 47, 134
Mary Ellen Wilson 48
Ronald Wilson 68, 73
Roger Winters 51
Tom Withrow 62
Jan Witteveld 63, 64, 83, 112
Mrs. Josephine Wolf 10
Linda Wolf 12, 32, 40, 54, 113
Steve Wolkoff 83
Elaine Wolman 49
Tom Woody 42, 46, 56, 137
Nancy Woolridge 40, 52, 138
Dennis Wright 79
Jain Lee Wright 22, 46

Y

V. J. Yantis 68
Judy Yelton 58
Jeff Young 40, 42, 68
Ken Young 59, 61, 62
Rodney Young 59, 72, 74

Z

Kathy Zimlich 15, 20, 40, 58
Pete Zinn 77
Ann Zollinger 49

New National Honor Society Senior Members

Jill Agruss
Ann Alig
Sue Brewer
Tina Burgess
Dave Chapman
Sylvia Gudriks
Jim Herald
Pam Humes
Bill Johnson
Sharon McHaffie
Marilyn Marquis
Mary Lou Riggins
Harvey Schuchman
Margie Seaman
Marilyn Simon
Sharon Tirendi
Evalena Truan
Miriam Tuchman
Mary Ware
Nicholas Watson
Kathy Williams

New Quill and Scroll Senior Members

Jill Agruss
Mary Decker
Sue Ellen Fouke
Tom Hedberg
John O'Donnell
Sharon Tirendi
Cynthia Stebbing
Evalena Truan

Photo Credits

Indianapolis Teen Star Photographer William A. Oates, pages 22-23.

Indianapolis Times Photographer Raymond Bright, page 15.

Activities Index

Activity — Page No.

A

A Cappella Choir ... 47
AFS Candidates ... 41
AFS Students ... 18-19
Art Club ... 44
Art Department ... 24
Auditorium ... 7

B

Band ... 48-49
Baseball ... 62-64
Basketball ... 80-83
Betty Crocker Award Winner ... 16
Bookstore ... 8
Booster Club ... 36-37, 59
Boys' State Representatives ... 100
Brigadoon ... 22-23
Broad Ripple Branch Library ... 4
Broad Ripple Business District ... 5
Building Entrances ... 2-3
Business Education Department ... 32

C

Cafeteria ... 8-9
Cheerleaders ... 15
Chemistry-Physics Club ... 45
City Student Council President ... 14
Clef Club ... 45
Communications Center ... 29
Cross Country ... 76-77

D

DAR Good Citizen ... 14
Dean of Boys ... 13
Dean of Girls ... 12
Debate Club ... 17, 51
Director of Counseling ... 13
Director of Productions ... 6
Driver Education ... 35

E

English Department ... 5, 27

F

Financial Secretary ... 9
Football ... 72-75
Football Jamboree Queen ... 21
Foreigneers ... 44
Foundations for College Student ... 16
Freshman Counselor ... 12
Future Business Leaders of America ... 39
Future Nurses ... 39

G

GAA ... 58
Girls' State Representatives ... 100
Glendale ... 124-125
Golden Singers ... 46
Golf ... 76

H

Health ... 35
Hi-Y ... 38
Homecoming Queen ... 20
Homecoming Queen Finalists ... 20
Home Economics Department ... 32-33

I

Indiana High School Press Association President ... 16
Industrial Arts Department ... 33
"I Speak for Democracy" Winner ... 17

J

Junior Historical Society ... 43
Junior Class Officers ... 84-85

K

Kitchen ... 8
Key Club ... 42

Activity — Page No.

L

Language Department ... 26-27
Language Laboratory ... 27
Lettermen's Club ... 59
Library Club ... 51

M

Madrigals ... 47
Math Department ... 31
Military Ball ... 21
Mr. and Miss Riparian ... 20
Mr. Esten's tie collection ... 86
Music Department ... 25
Music Department Head ... 6

N

National Honor Society ... 40-41
National Merit Scholarship finalists ... 15
National Teenage Press Conference Delegates ... 14
National Thespians ... 50-51

O

Orange Aid ... 38
Orchestra ... 48-49

P

Photo Club ... 54
Physical Education Department ... 34
Placement Director ... 13
Principal ... 11
Principal's Secretary ... 10
Purdue Legislators ... 17

Q

Quill & Scroll ... 55

R

Reserve Cheerleaders ... 59
Riparian Newspaper
- Ad Staff ... 52
- Editorial Staff ... 52
- News Bureau ... 54
- Page Editors ... 53
- Top Editors ... 53

Riparian Photo Staff ... 54
Riparian Yearbook
- Ad Staff ... 56
- Advertising Editors ... 56
- Business Manager ... 56
- Section Editors ... 57
- Top Editors ... 57

ROTC ... 34

S

Science Department ... 30
Senior Class Officers ... 84-85
Senior Sponsor ... 13, 96
Social Studies Department ... 28-29
Stage Crew ... 6, 7, 25
Student Council ... 40, 41

T

Teachers' Mailboxes ... 10
Tennis ... 65
Ticket Office ... 7
Times All-Sports Trophy ... 60-61, 77
Track ... 66-68
Tri-Hi-Y ... 39

U

Understudies ... 50

V

Varsity Cheerleaders ... 15, 58
Vocal Music ... 25
Vice-Principal Harold Harding ... 10
Vice-Principal Roger Riley ... 11

W

Wrestling ... 78-79

Changing Places

This was a year of change for the yearbook office too. After years of stifling in a small windowless storage room in the dark recesses of the old, old building, the staff joyously moved to a large, airy room in the new addition. In late August the staff, donning bermudas and sweat shirts, arranged the typewriters, desks, file cabinets, and the yearbook library to establish the Riparian's home in the new wing. Filled with eager anticipation prompted by the new office and the prospect of beginning the 1961 yearbook, Riparian staffers began to take and crop pictures and write and edit copy. Work progressed at a steady pace in spite of frequent interruptions by workmen who enclosed a ventilation pipe and covered the rock wool ceiling with acoustical tile. Finally, in April, after hard work, fun, and a few tears, the staff with the aid of sponsors, Mrs. Ruth Marie Griggs and Mrs. Julia Jean Rhodes, sent final proofs and instructions to the printer completing the 1961 Riparian.

1961 Riparian Yearbook Staff

Editor-in-Chief ..... Susie Lancet
Associate Editors ..... Peggy Colvin—Copy
Marci Fox—Pictures
Ad Editor ..... Barbara Larson
Organizations Editors ..... Jane Clay
Dee Stanton
Sports Editors ..... Rick Coble
Dave Hadley
Dave Gilliom
Album Editors ..... Becky Collins—Faculty
Mary Decker—Senior
Sue Ellen Fouke—Senior
Beth Davis—Junior
Trude Bennett, M'Lou Gilbert—Sophomore
Anita Hawickhorst—Freshmen
Index Editor ..... Trude Bennett
Business Manager ..... Fred Kantner
Art Editor ..... Jan Persell
Photo Staff—Ricky Bried, Steve Cale, Tom Fries, Mike Lamm, Dave Miller, Sam Ryan, Bill Salter, Bill Stone, Web Wright.
Ad Staff—Len Bochicchio, Sandi Bowers, Roberta Cheesman, Edy Comfort, Claudia Dodd, Sharon Dwyer, Kathy Genders, Susie Ham, Carole Henley, Emily Hyer, Jeri Kaseff, Linda Kline, Judy Kowarsch, Sandy LaHue, Mark Minton, Susie Owen, Esther Rees, Helen Self, Susie Smith, Joan Stewart, Louise Stout, Nancy Travis, Jill Warren, Tom Woody.

Susie works on the dummy.

Marci crops pictures.

Peggy types copy.

Marci, Susie, and Peggy smile at the finished book.

Autographs

3 1978 01373 3431

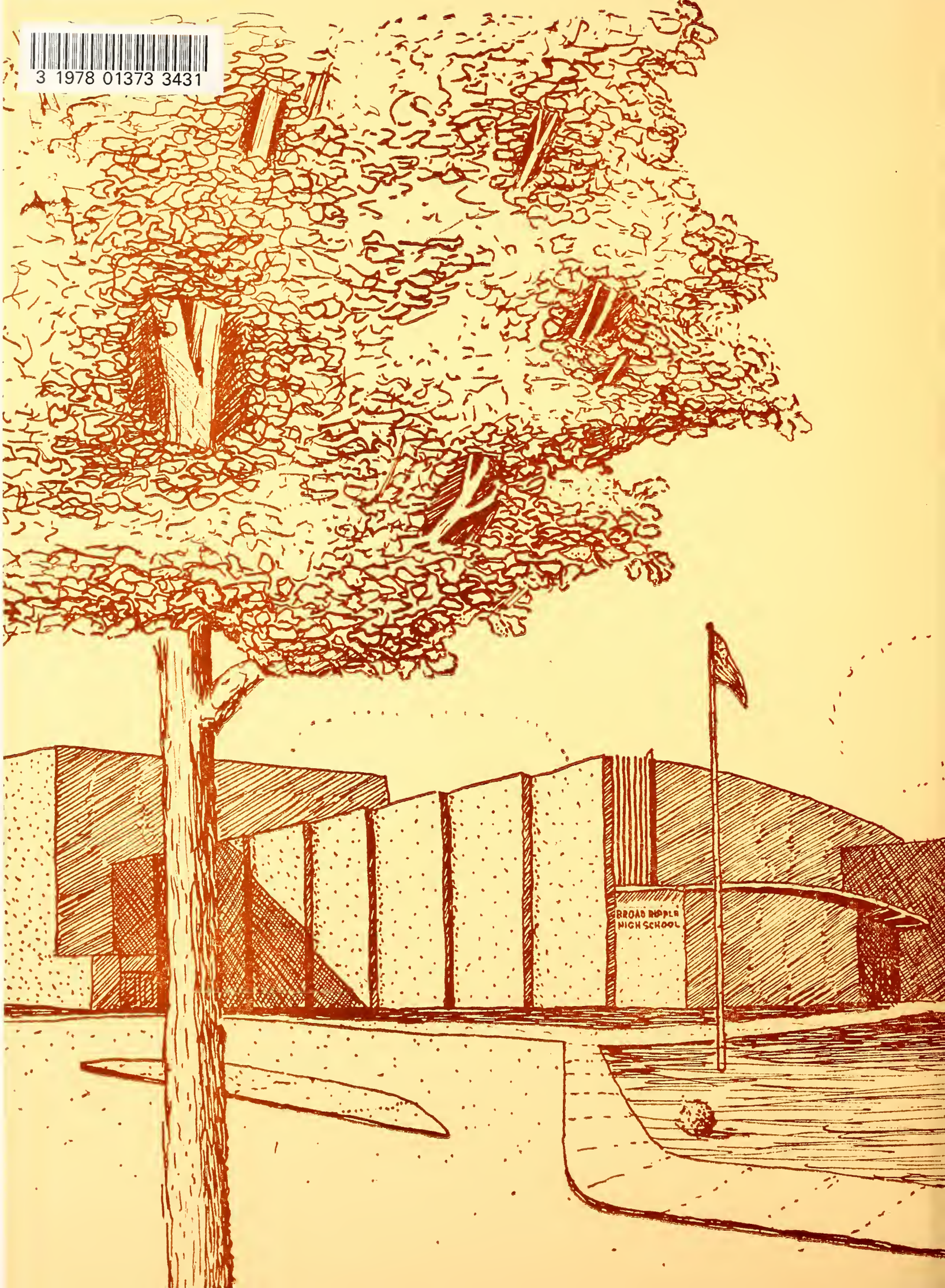

JAN PERSELL